

# Flocculent flows

*Intermittent flows in the chromospheric canopy  
observed with SST and IRIS*

Gregal Vissers

with

Luc Rouppe van der Voort and Mats Carlsson



Institute of Theoretical Astrophysics  
University of Oslo



# CRISP observations show intermittent, clumpy streams in the chromospheric canopy

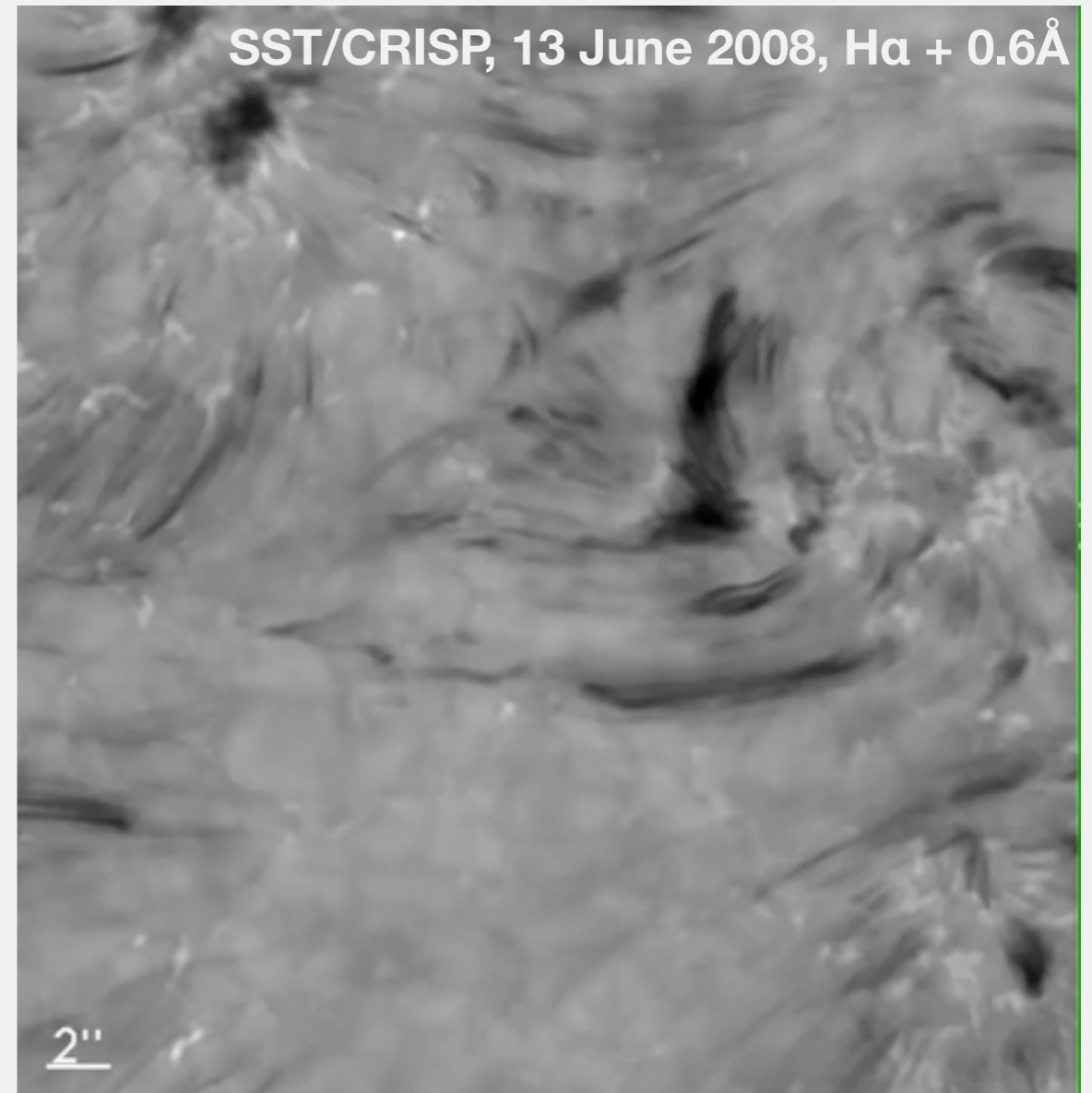
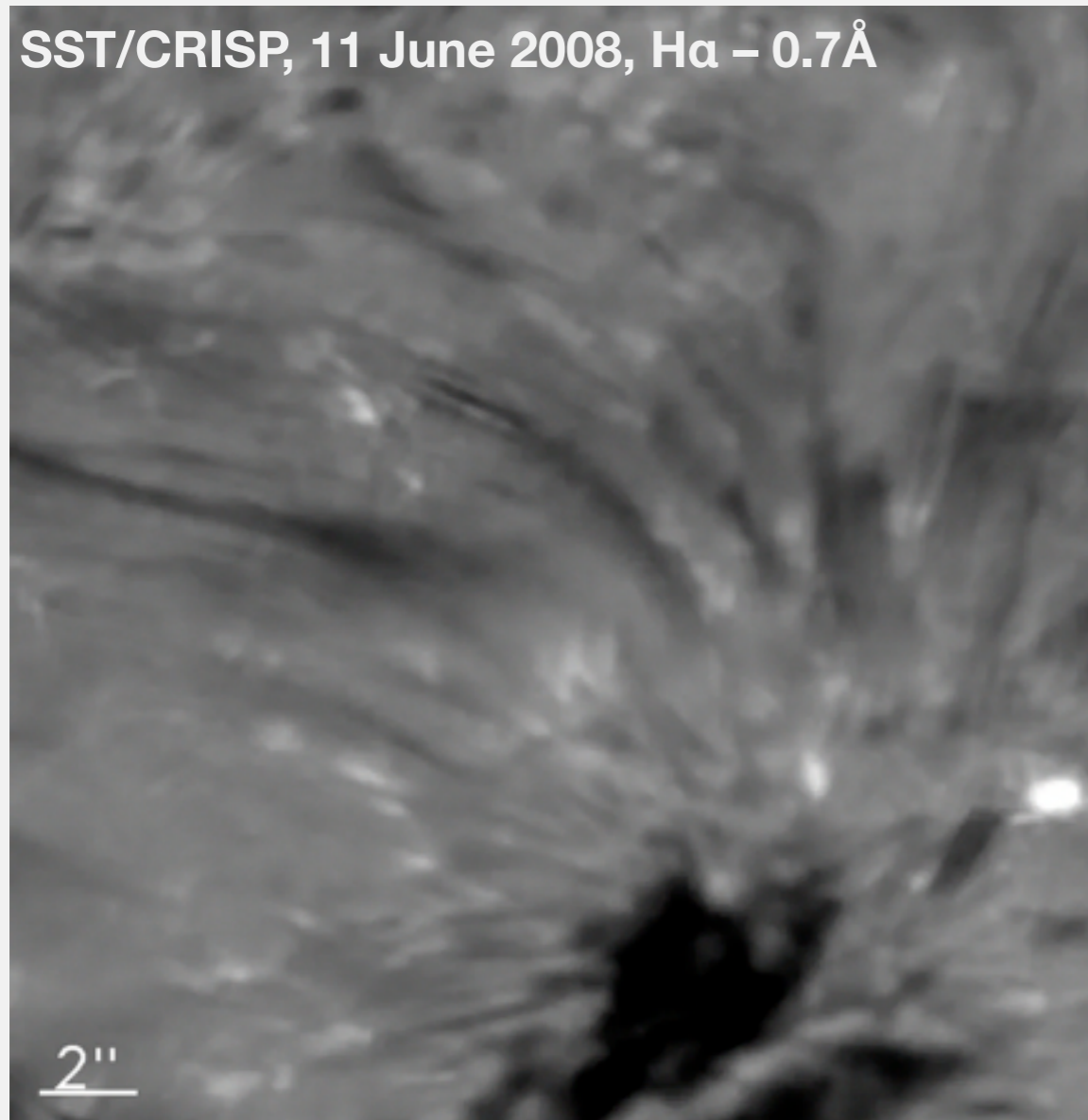

# CRISP observations show intermittent, clumpy streams in the chromospheric canopy

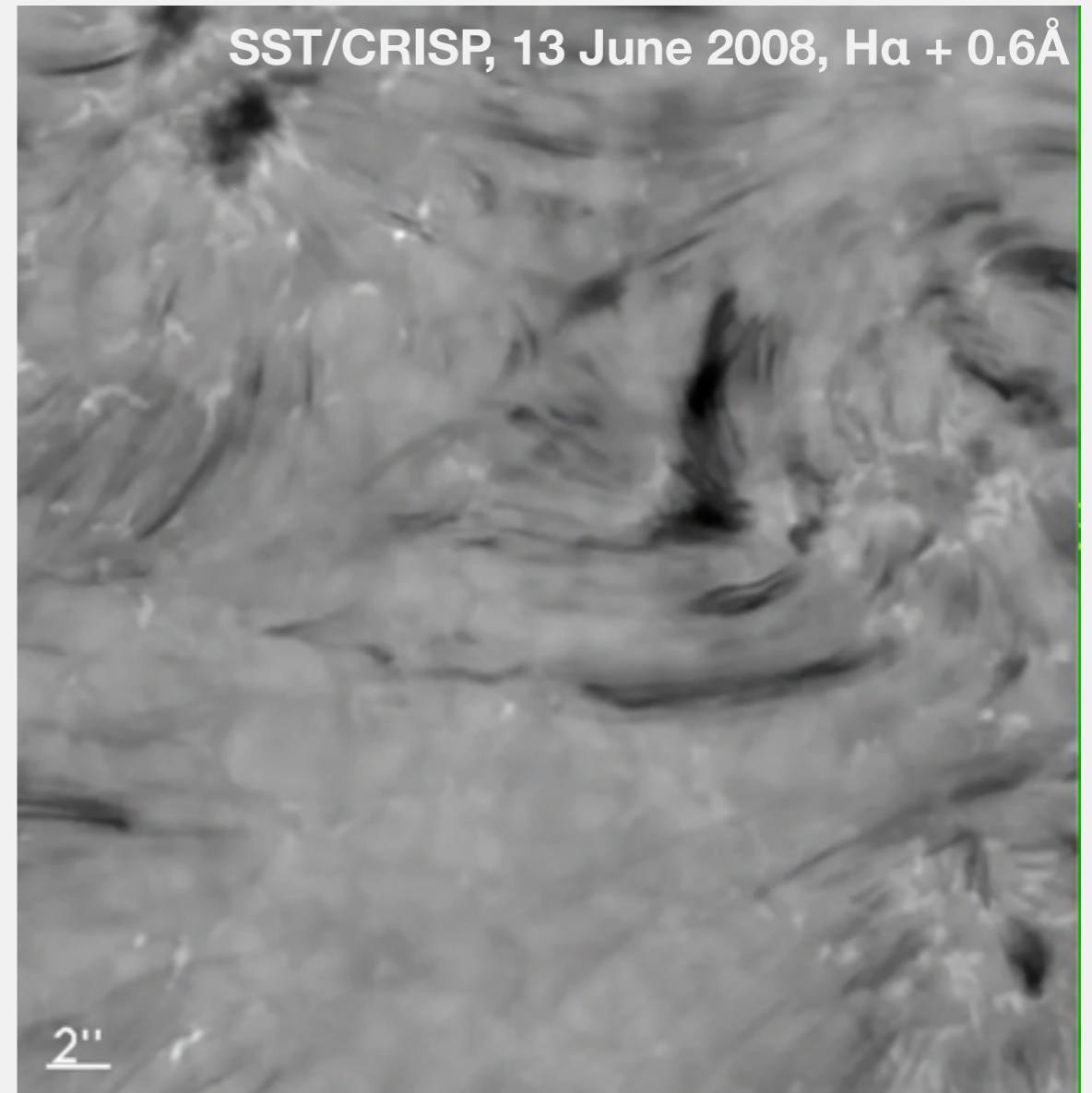
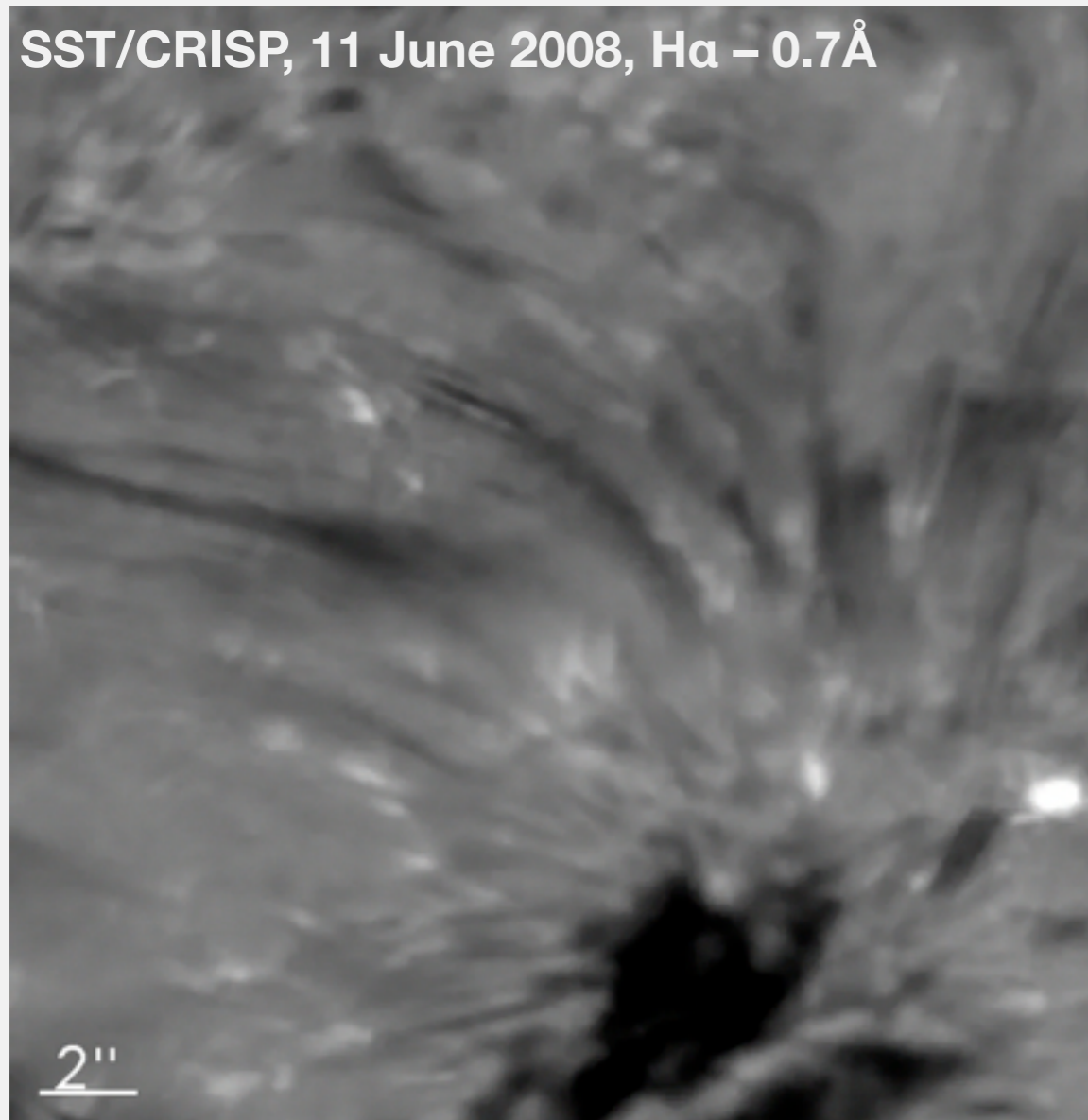

# These clumps appear to follow the canopy

11 June 2008

H $\alpha$  - 32 km s<sup>-1</sup>

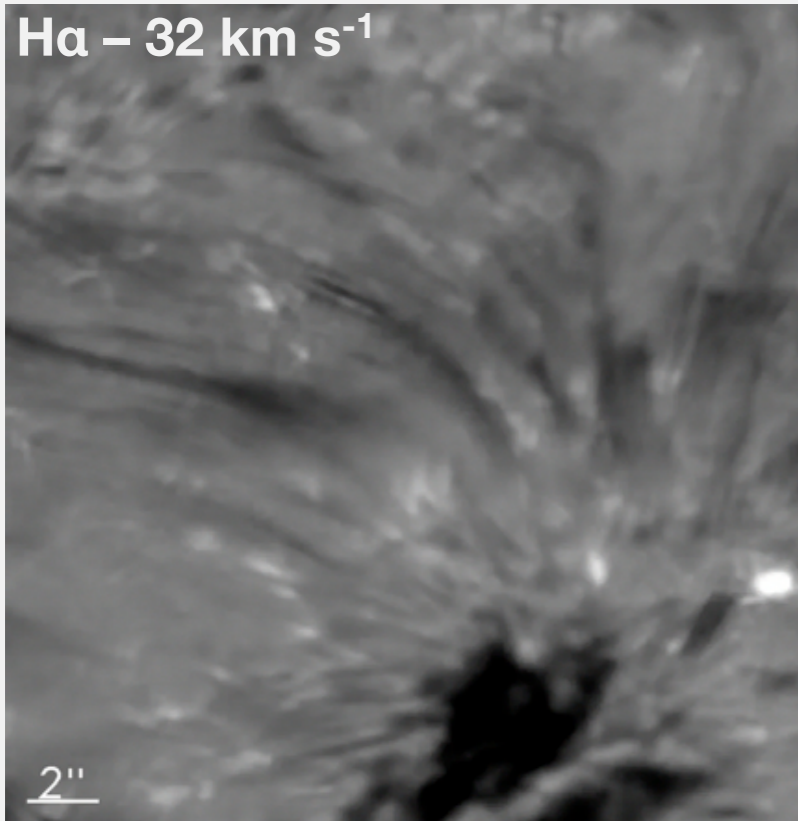

9 June 2012

H $\alpha$  + 35 km s<sup>-1</sup>

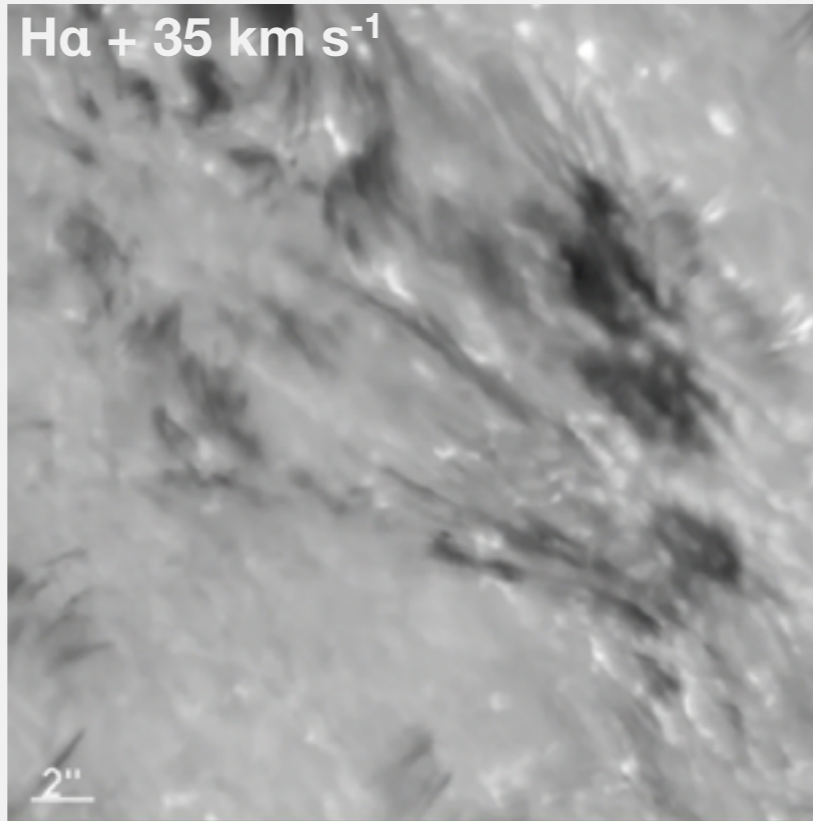

6 September 2014

H $\alpha$  - 36 km s<sup>-1</sup>

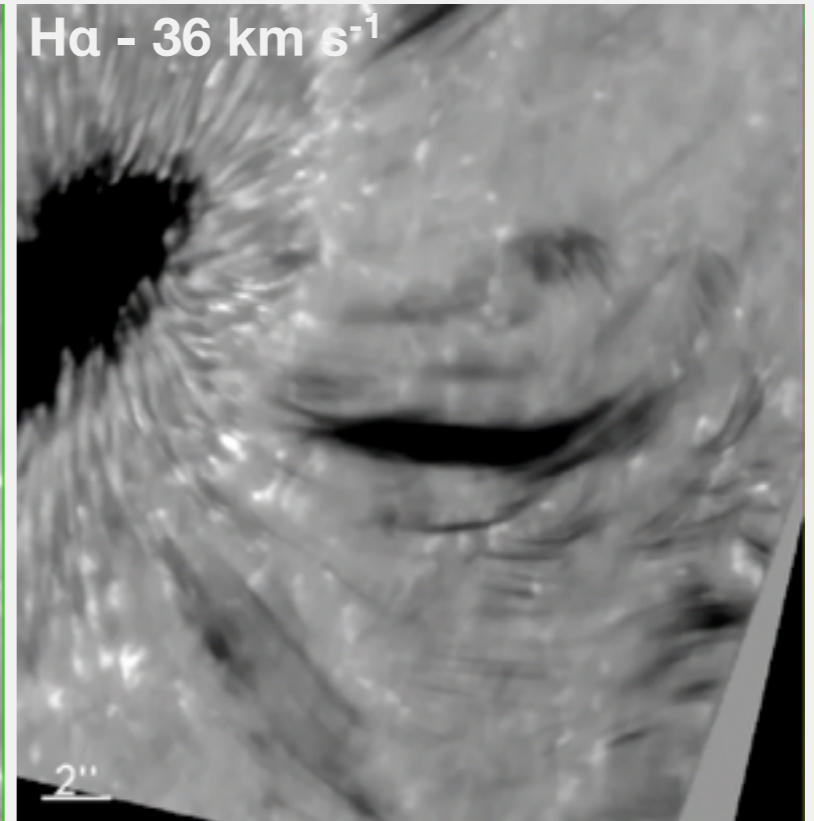

H $\alpha$  core

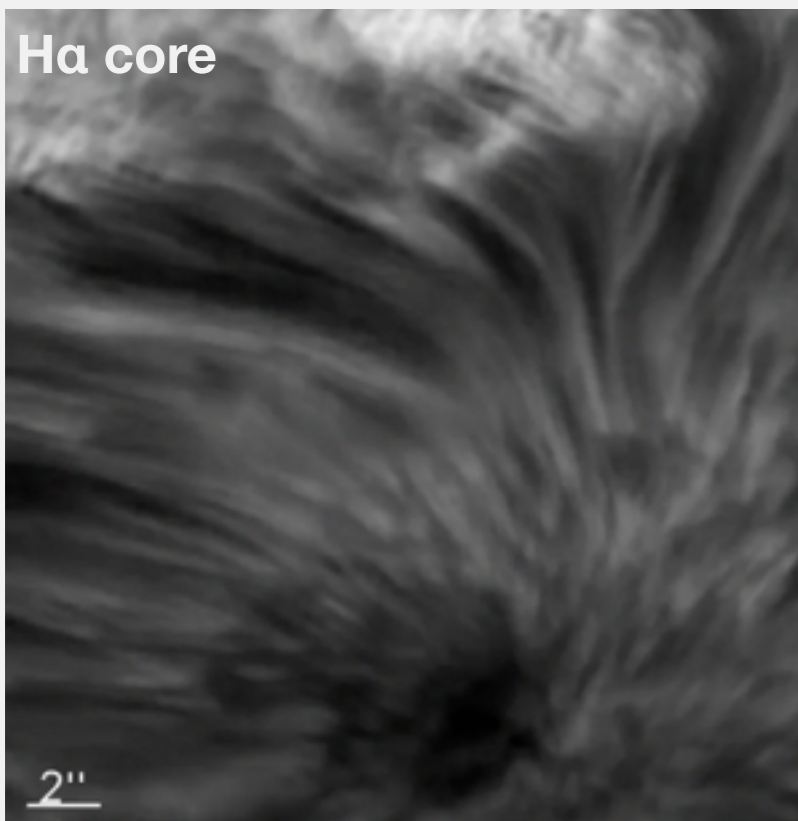

H $\alpha$  core

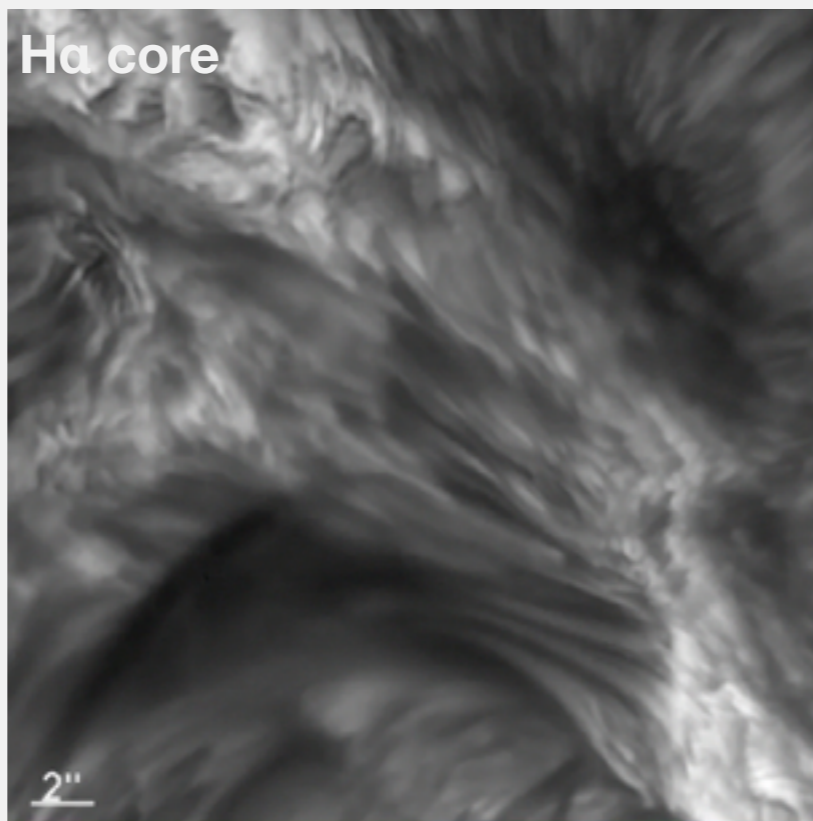

H $\alpha$  core

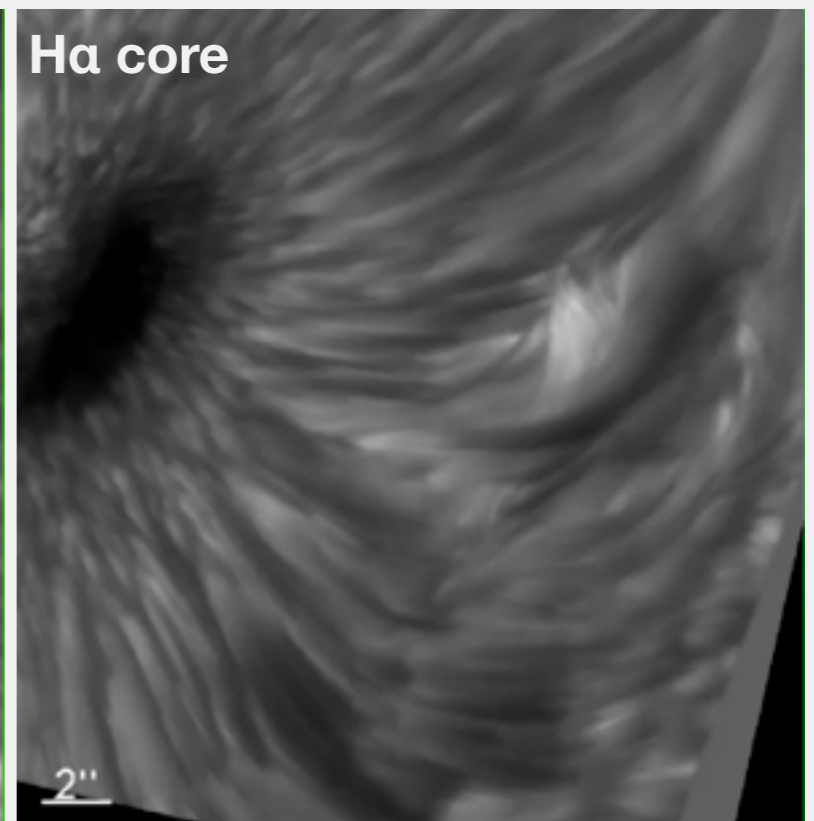

# These clumps appear to follow the canopy

11 June 2008

H $\alpha$  - 32 km s<sup>-1</sup>

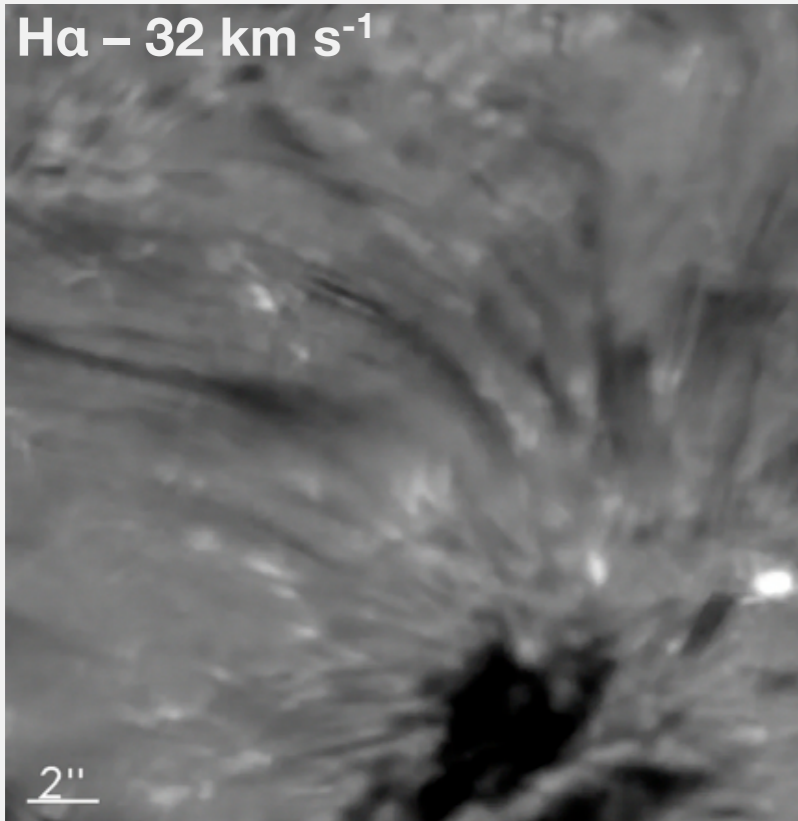

9 June 2012

H $\alpha$  + 35 km s<sup>-1</sup>

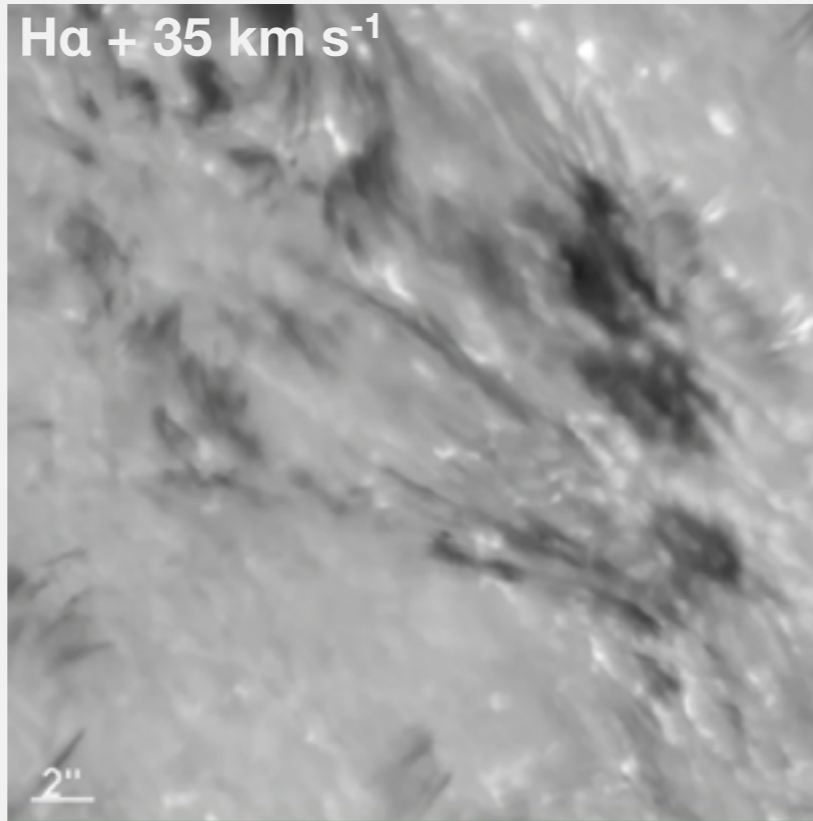

6 September 2014

H $\alpha$  - 36 km s<sup>-1</sup>

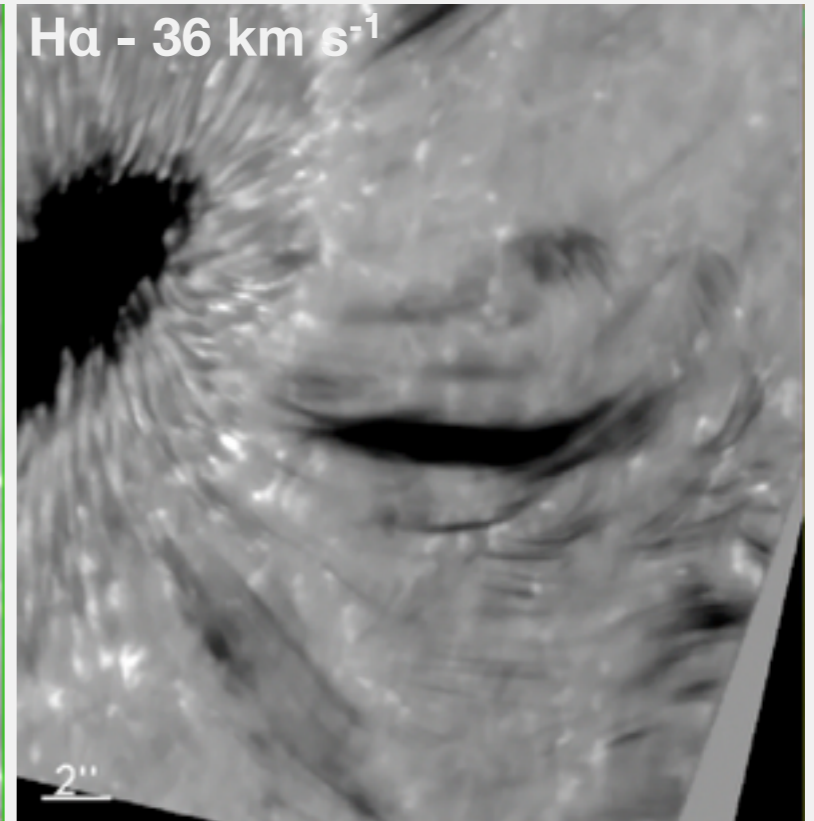

H $\alpha$  core

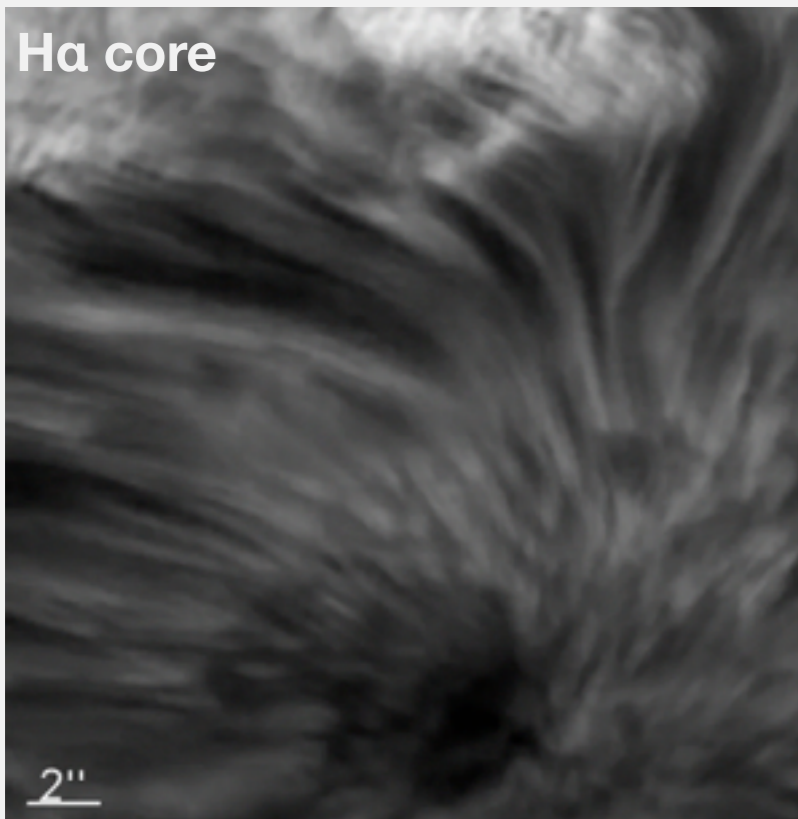

H $\alpha$  core

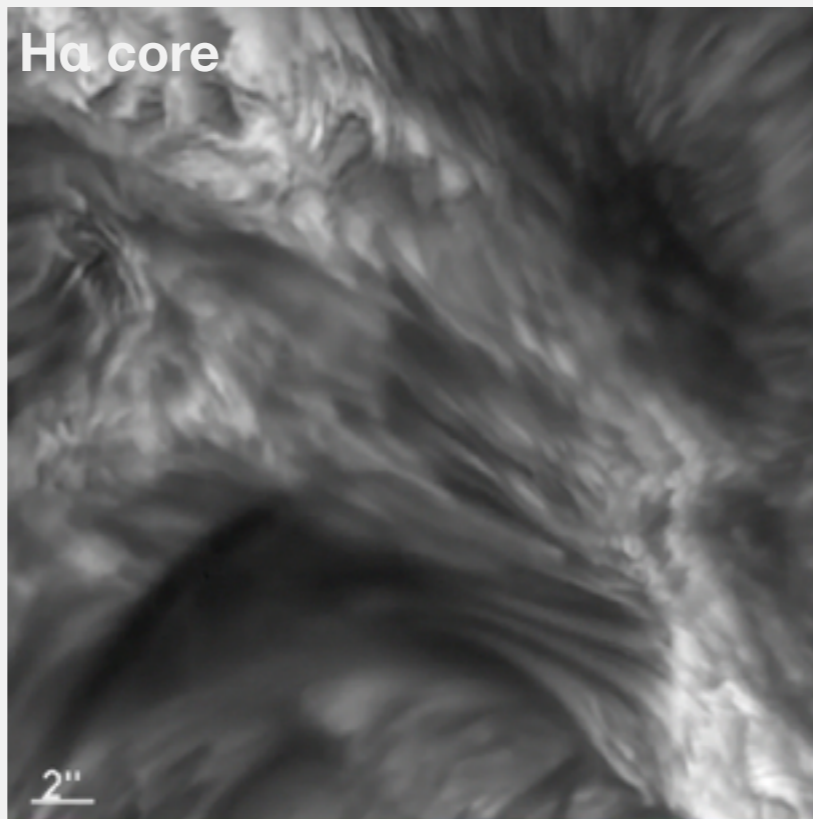

H $\alpha$  core

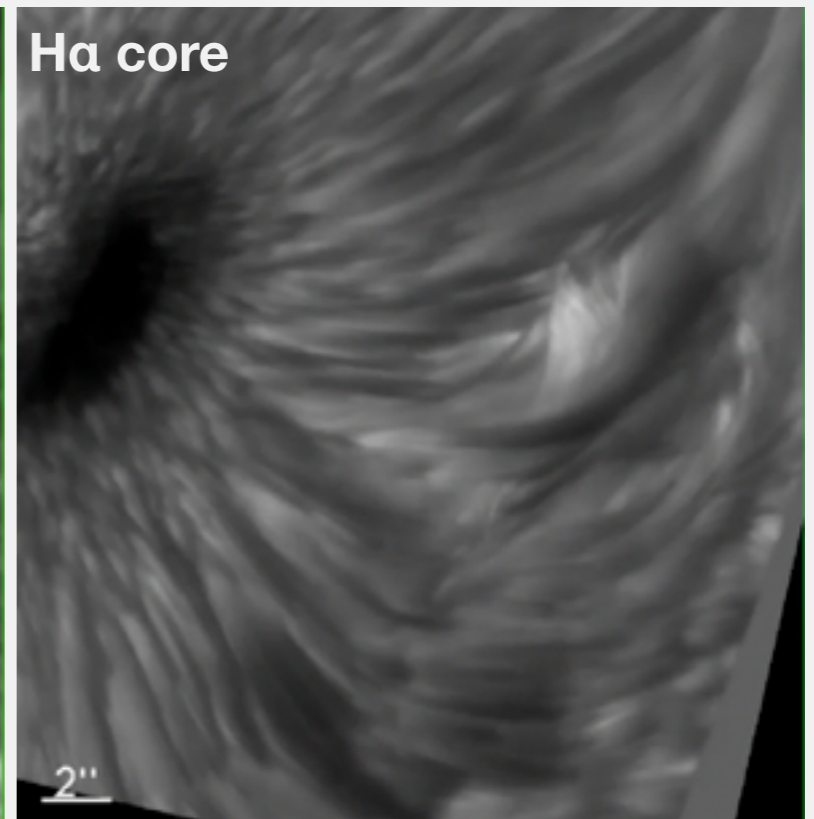

# The paths traced by the blobs correspond well with concentrations of inverse Evershed flows

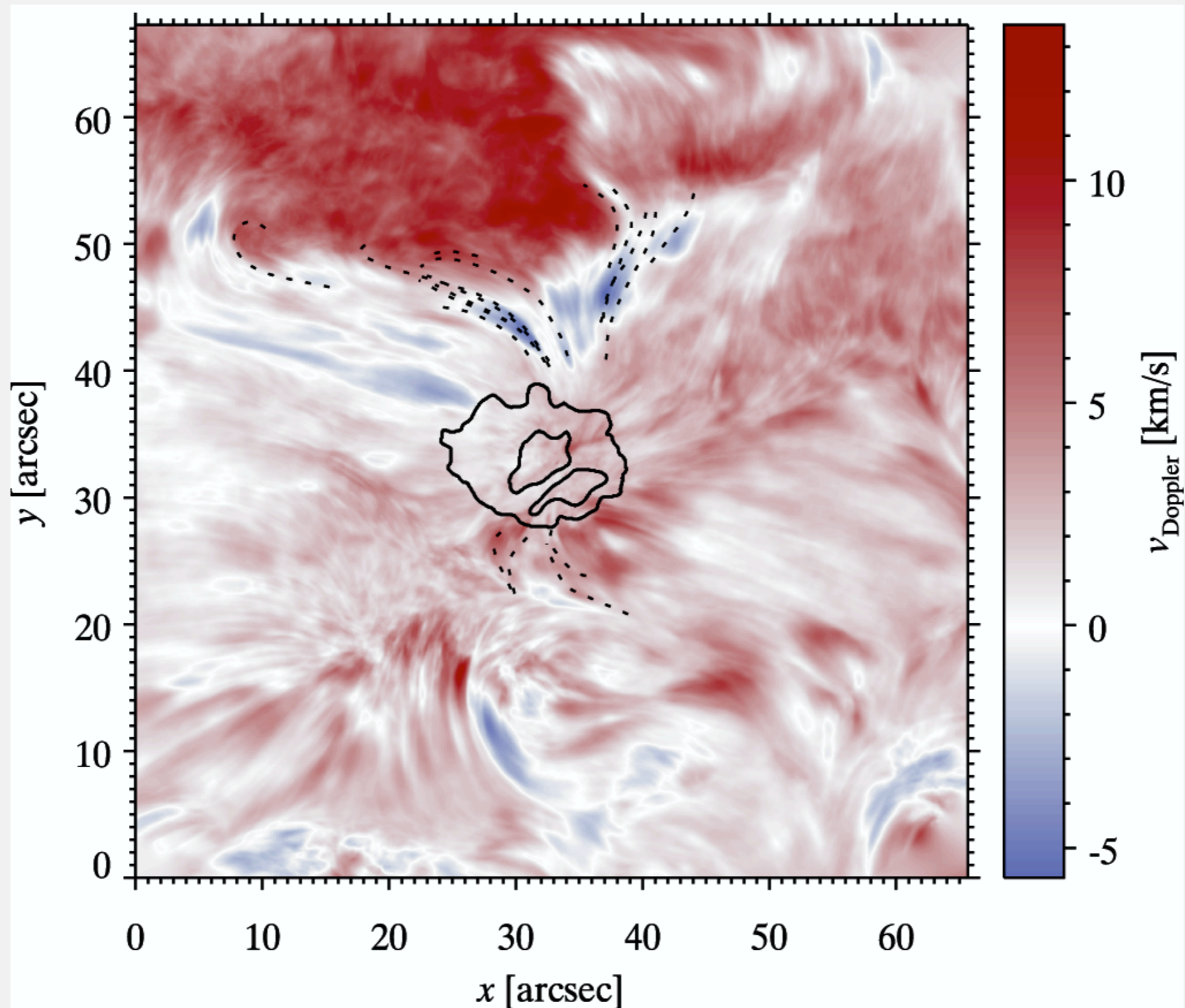

# The paths traced by the blobs correspond well with concentrations of inverse Evershed flows

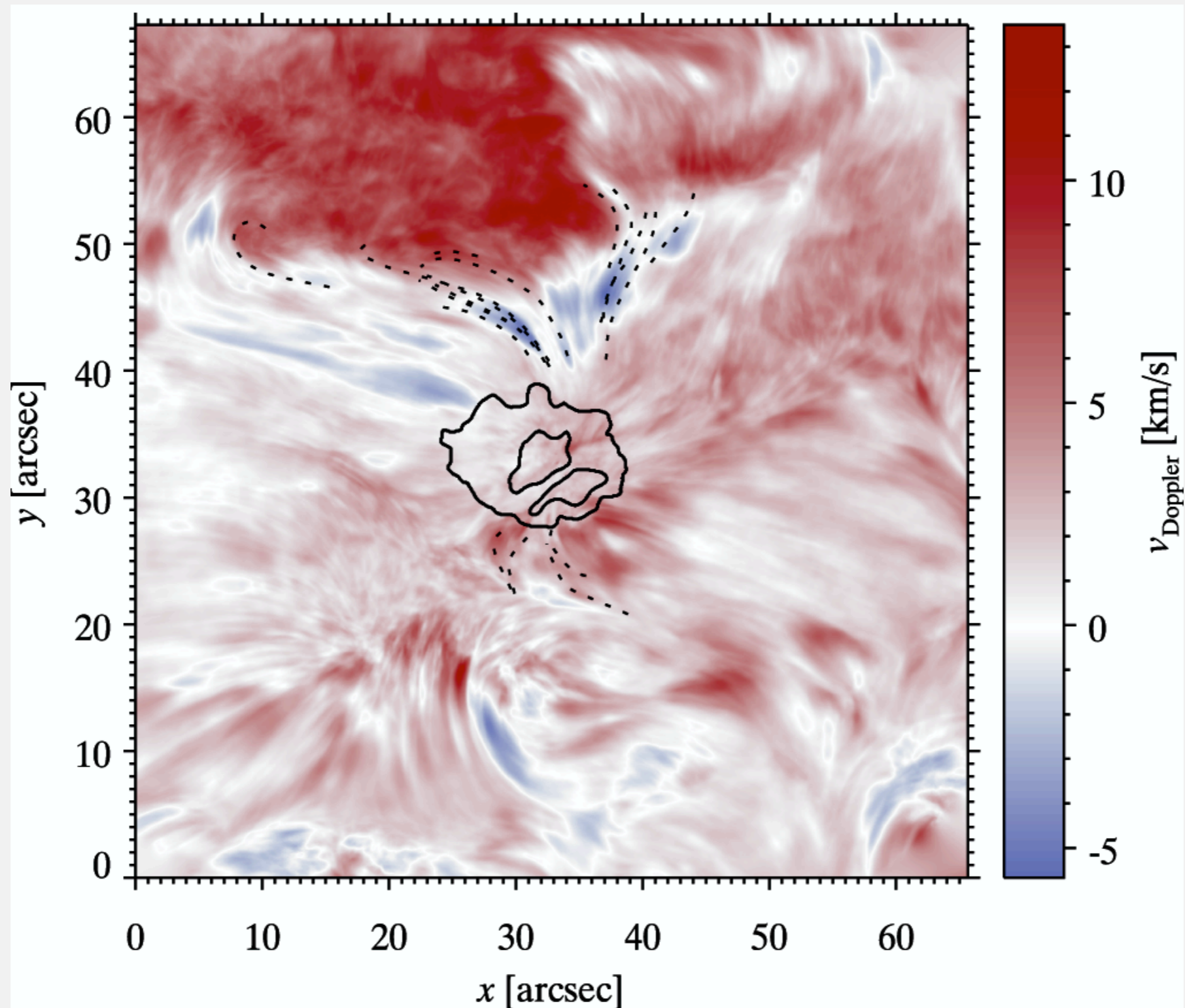

Vissers & Rouppe van der Voort (2012)

# The H $\alpha$ profile gets noticeably broadened by a second component due to the clumps

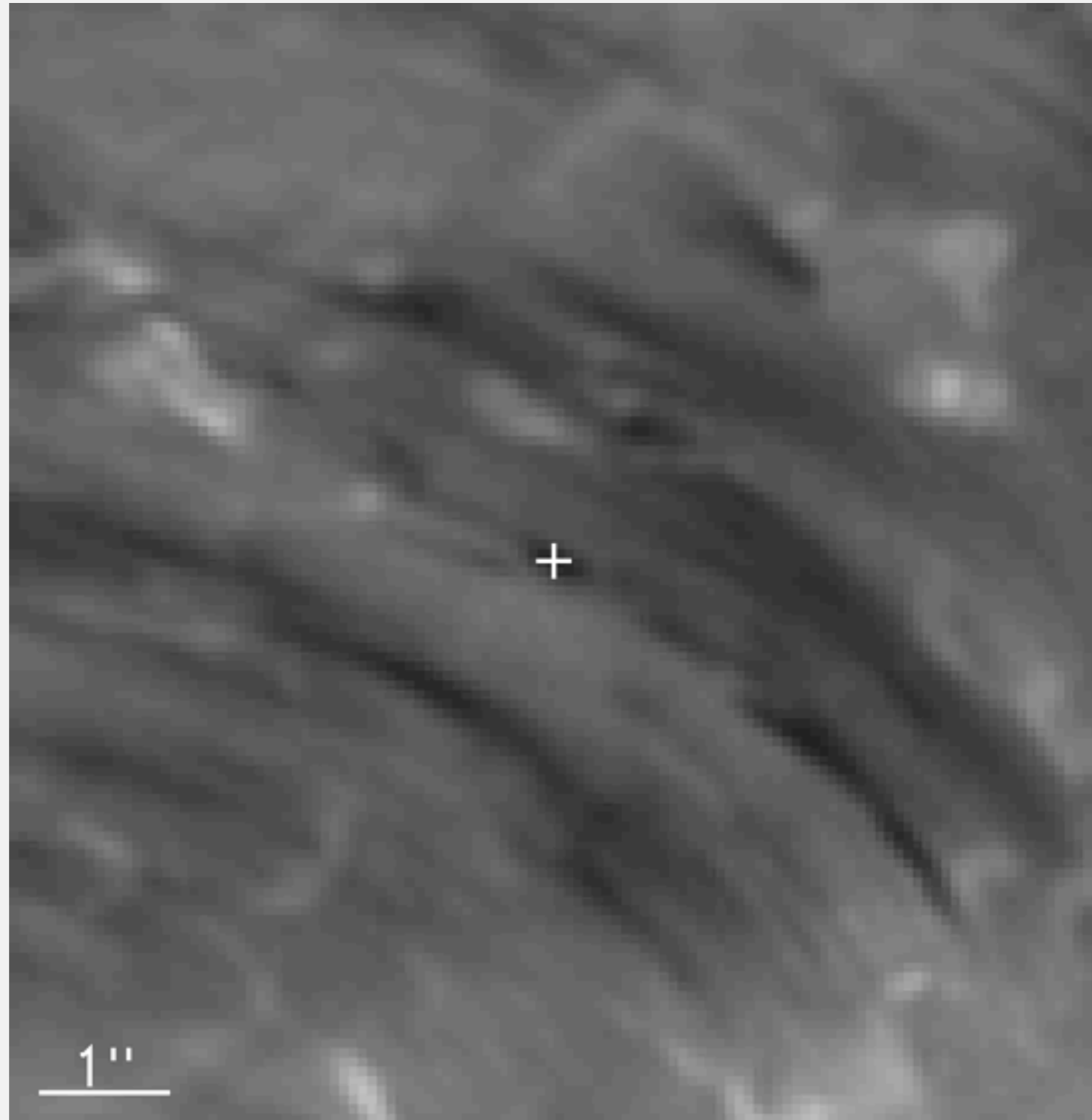

SST/CRISP, 11 June 2008, H $\alpha$  - 0.7Å



# The H $\alpha$ profile gets noticeably broadened by a second component due to the clumps

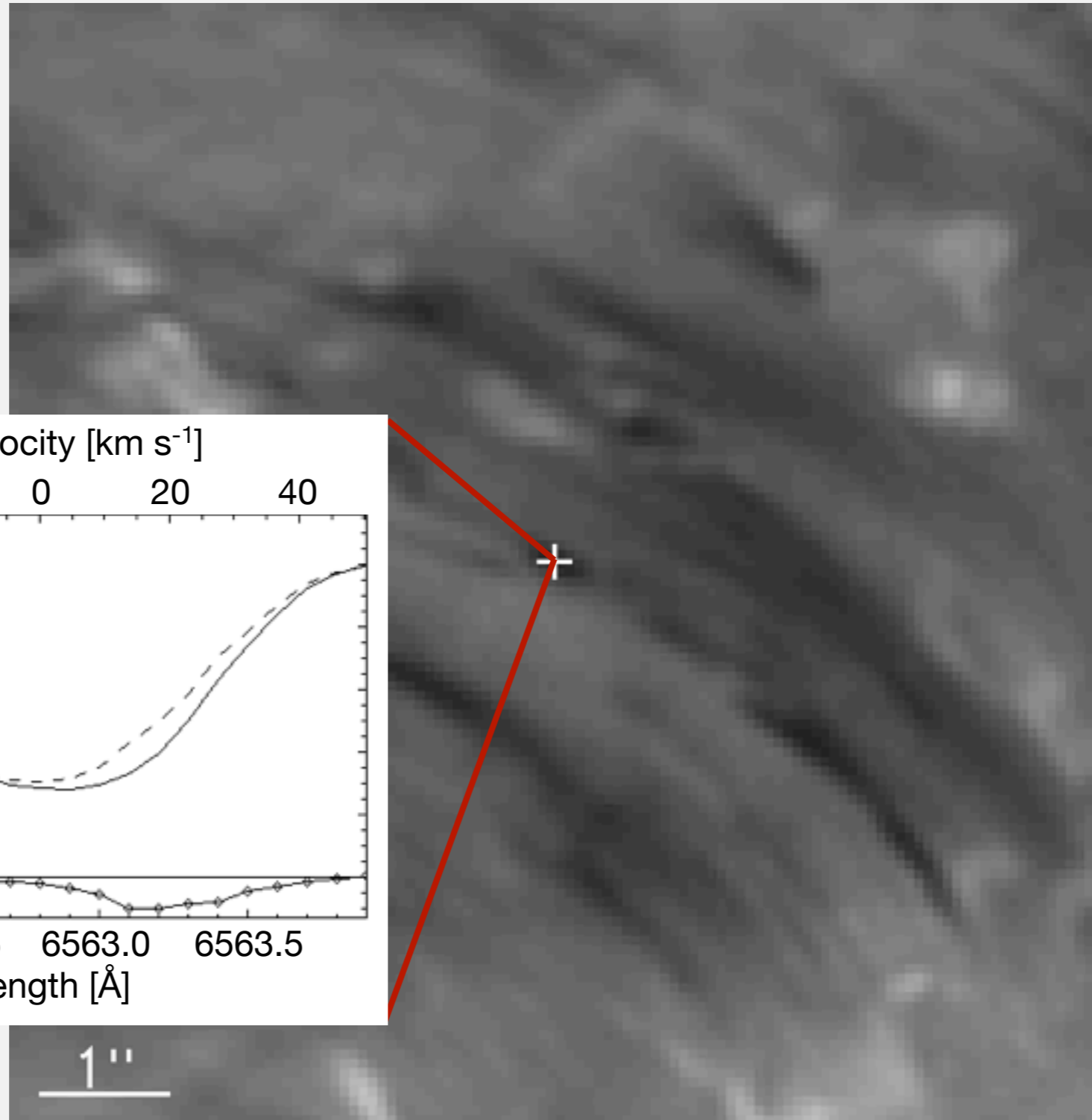

SST/CRISP, 11 June 2008, H $\alpha$  - 0.7 Å

# The H $\alpha$ profile gets noticeably broadened by a second component due to the clumps

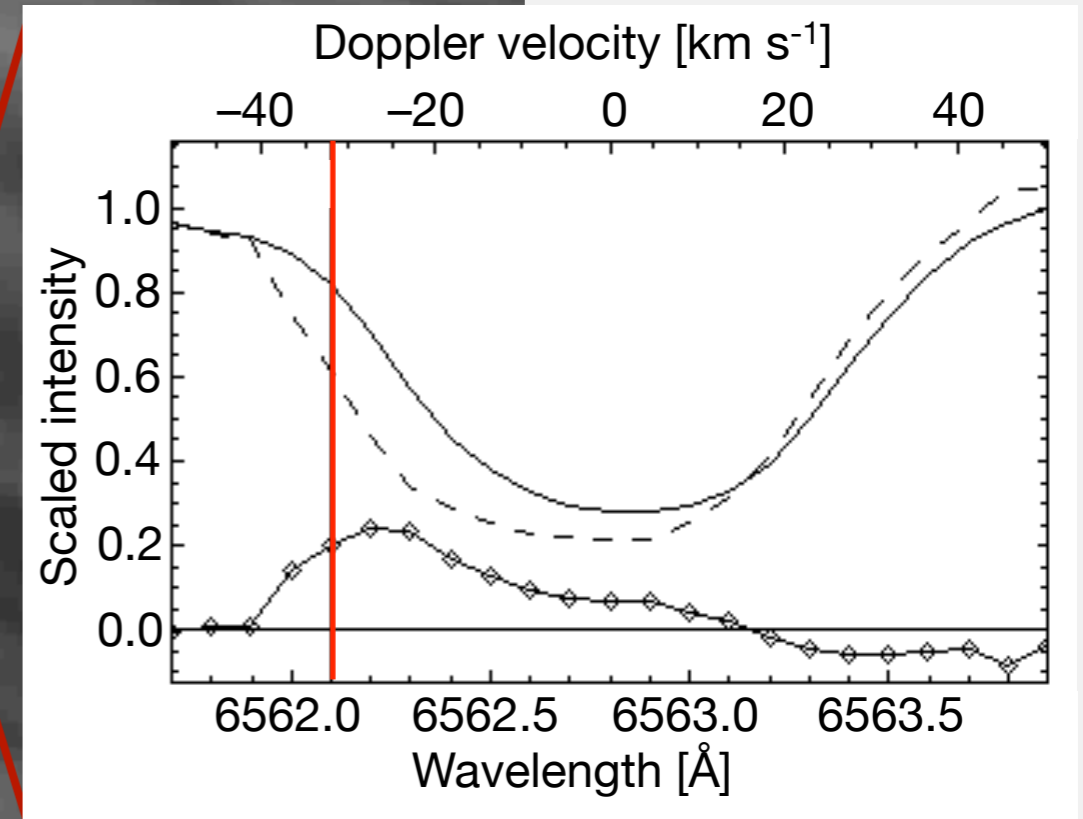
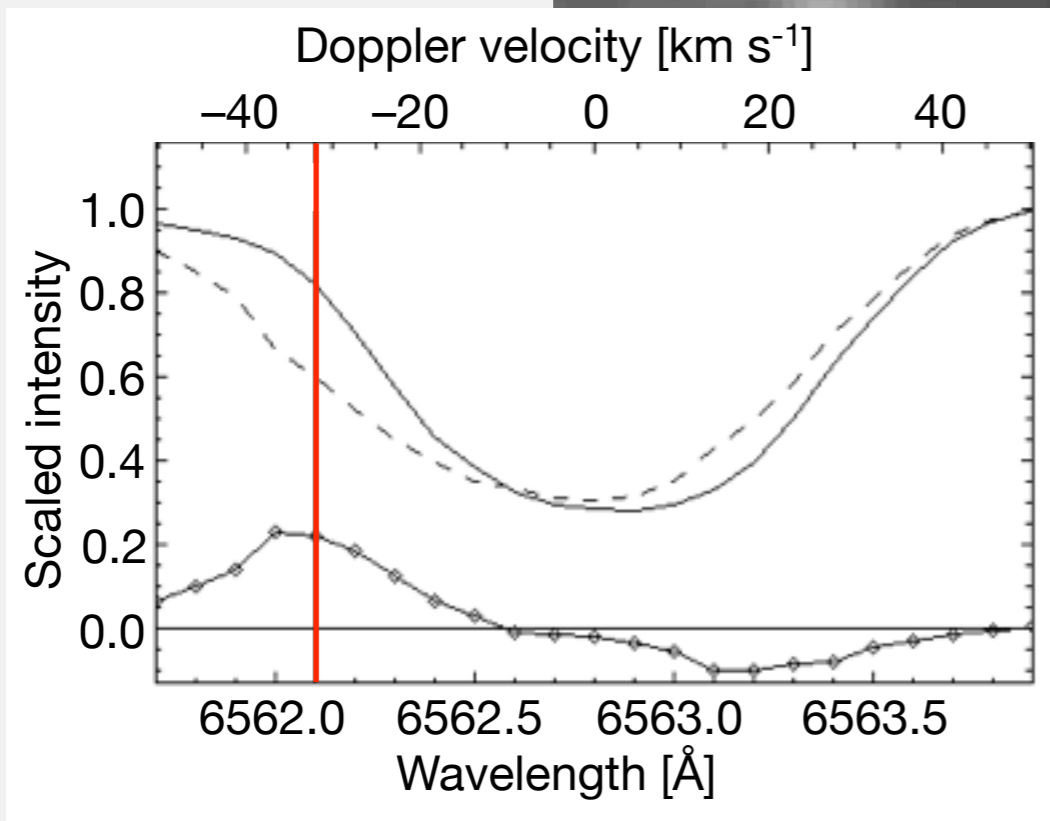
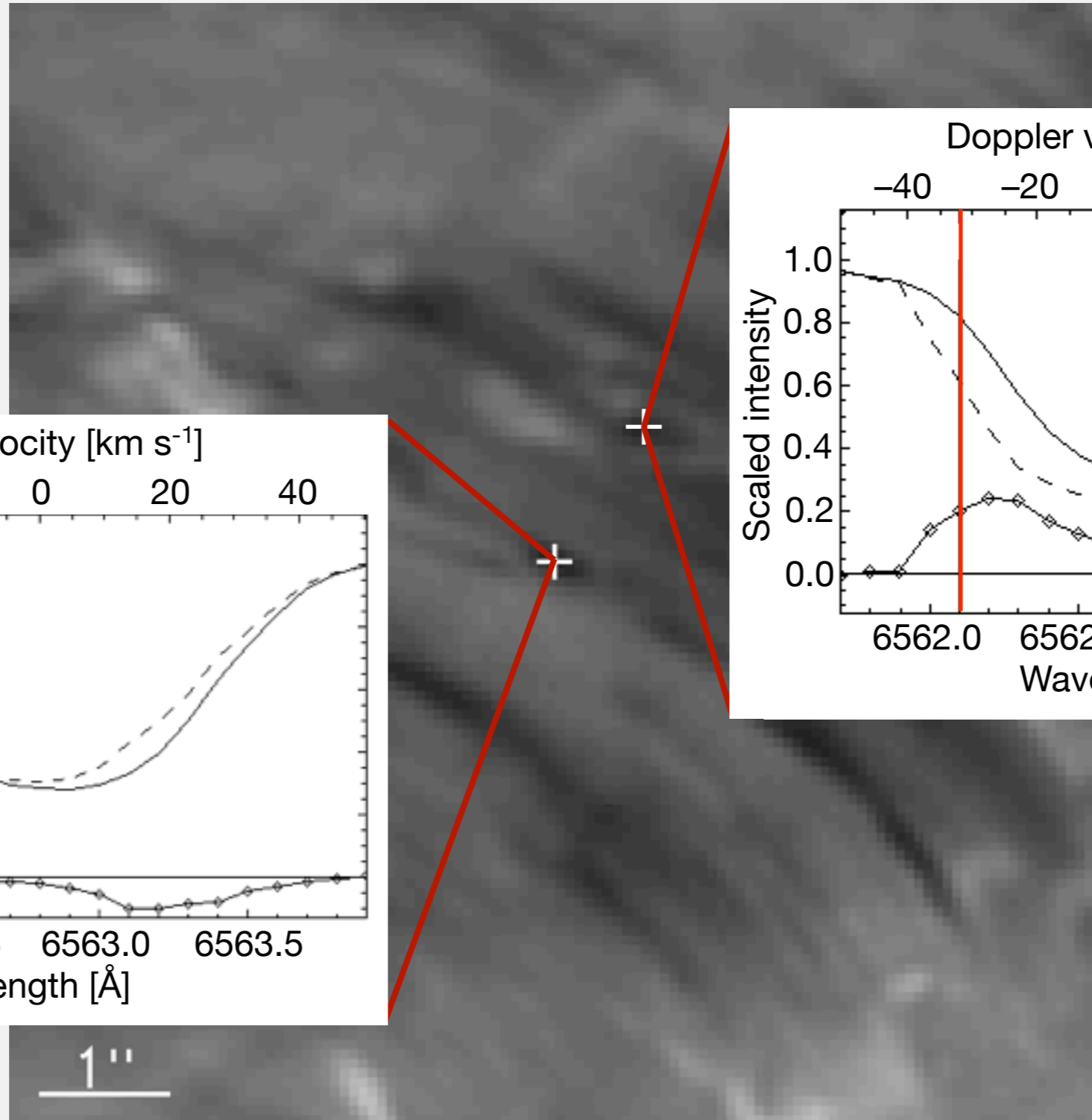

SST/CRISP, 11 June 2008, H $\alpha$  - 0.7Å

**Morphologically they resemble coronal rain, suggesting a related formation mechanism**

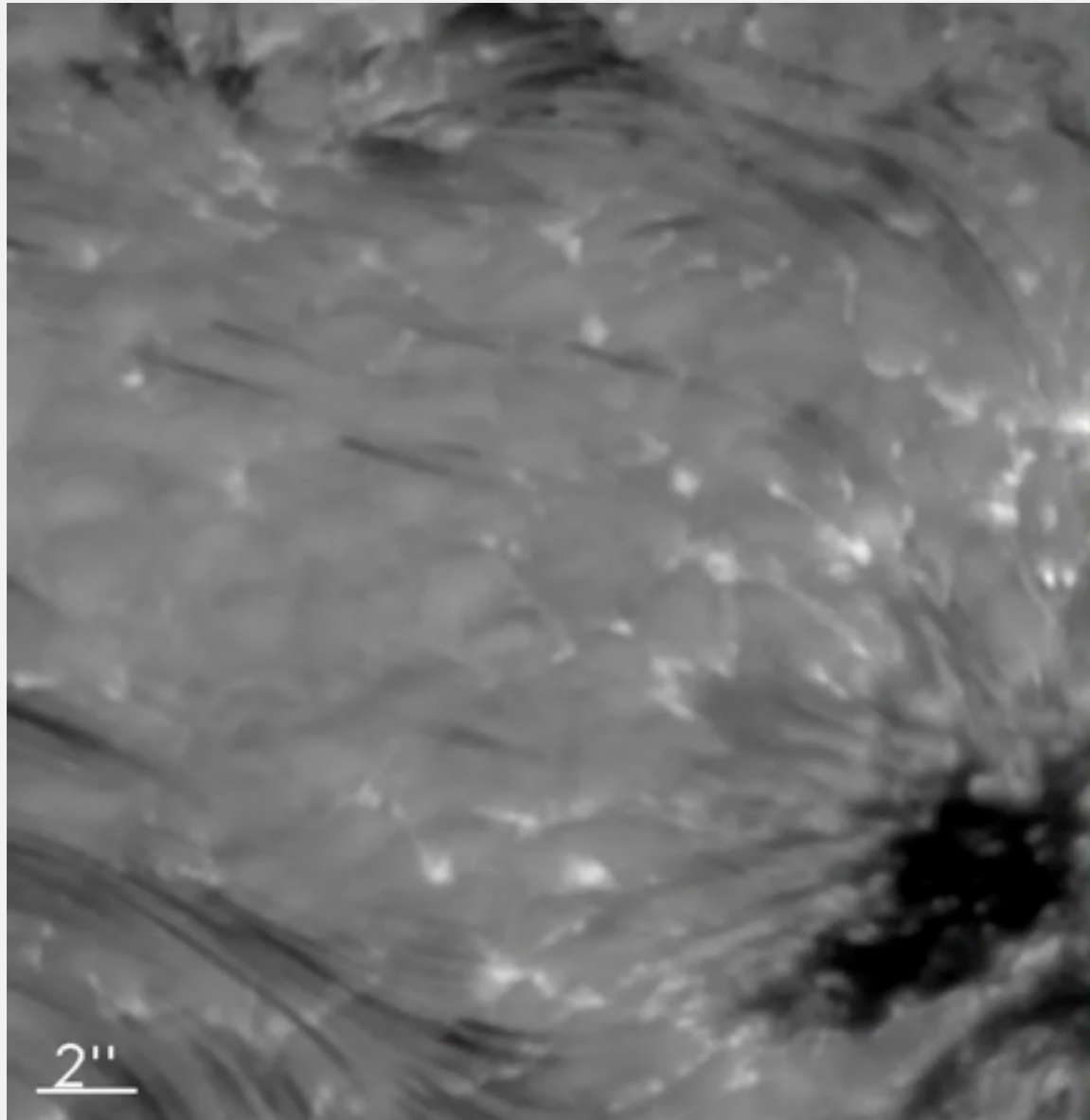

SST/CRISP, 11 June 2008, H $\alpha$  + 0.7Å

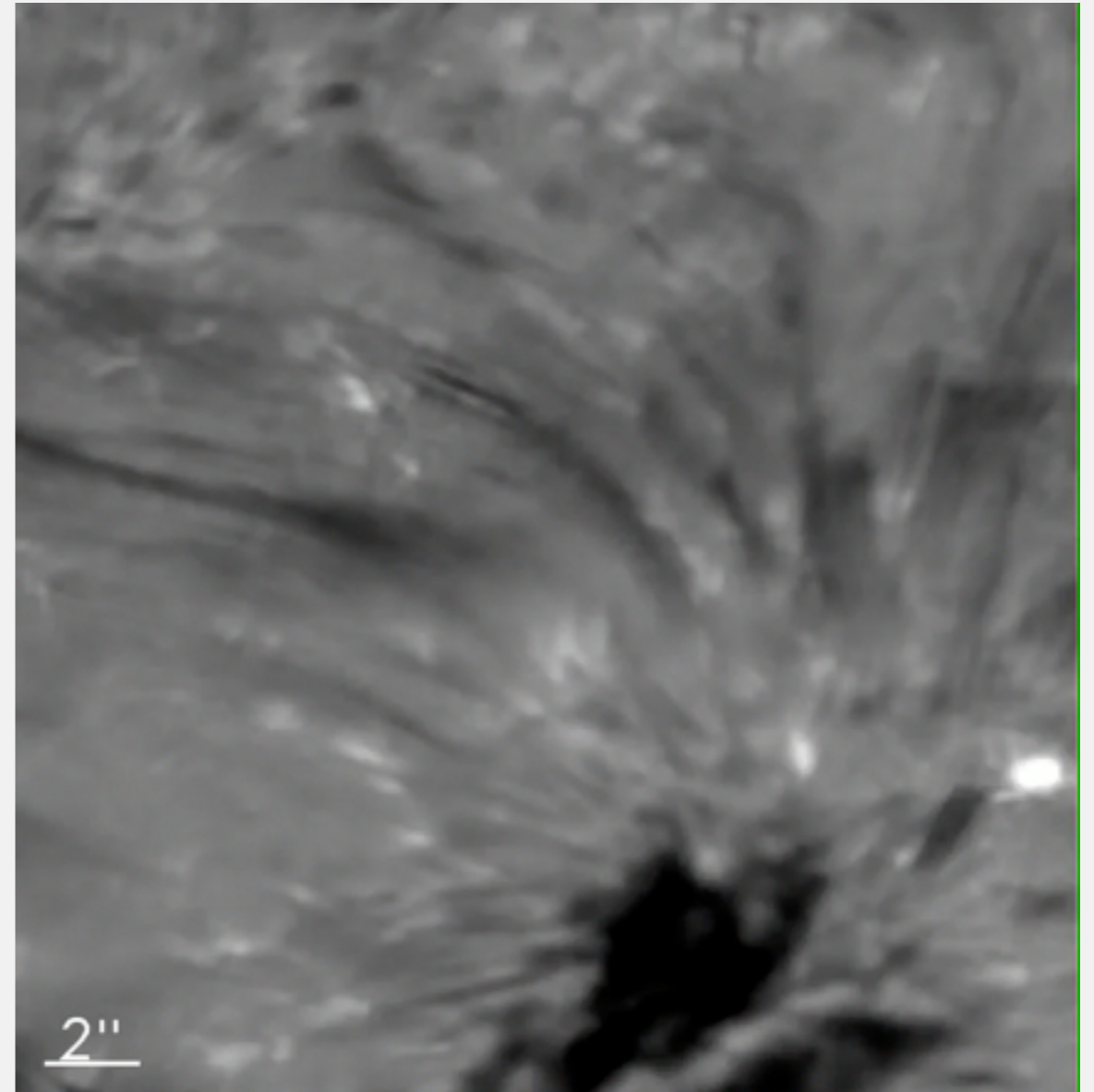

SST/CRISP, 11 June 2008, H $\alpha$  - 0.7Å

**Morphologically they resemble coronal rain, suggesting a related formation mechanism**

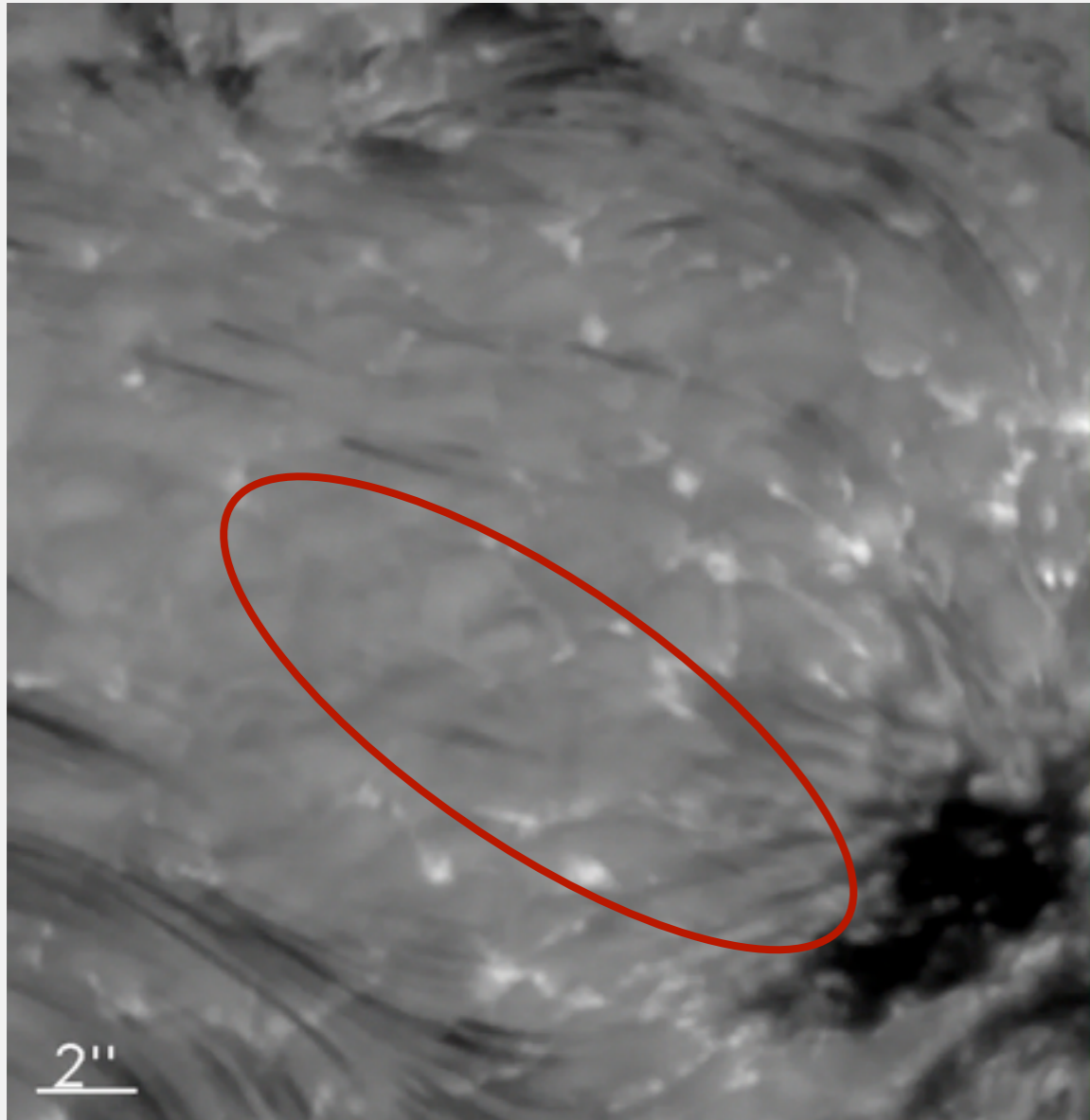

SST/CRISP, 11 June 2008, H $\alpha$  + 0.7Å

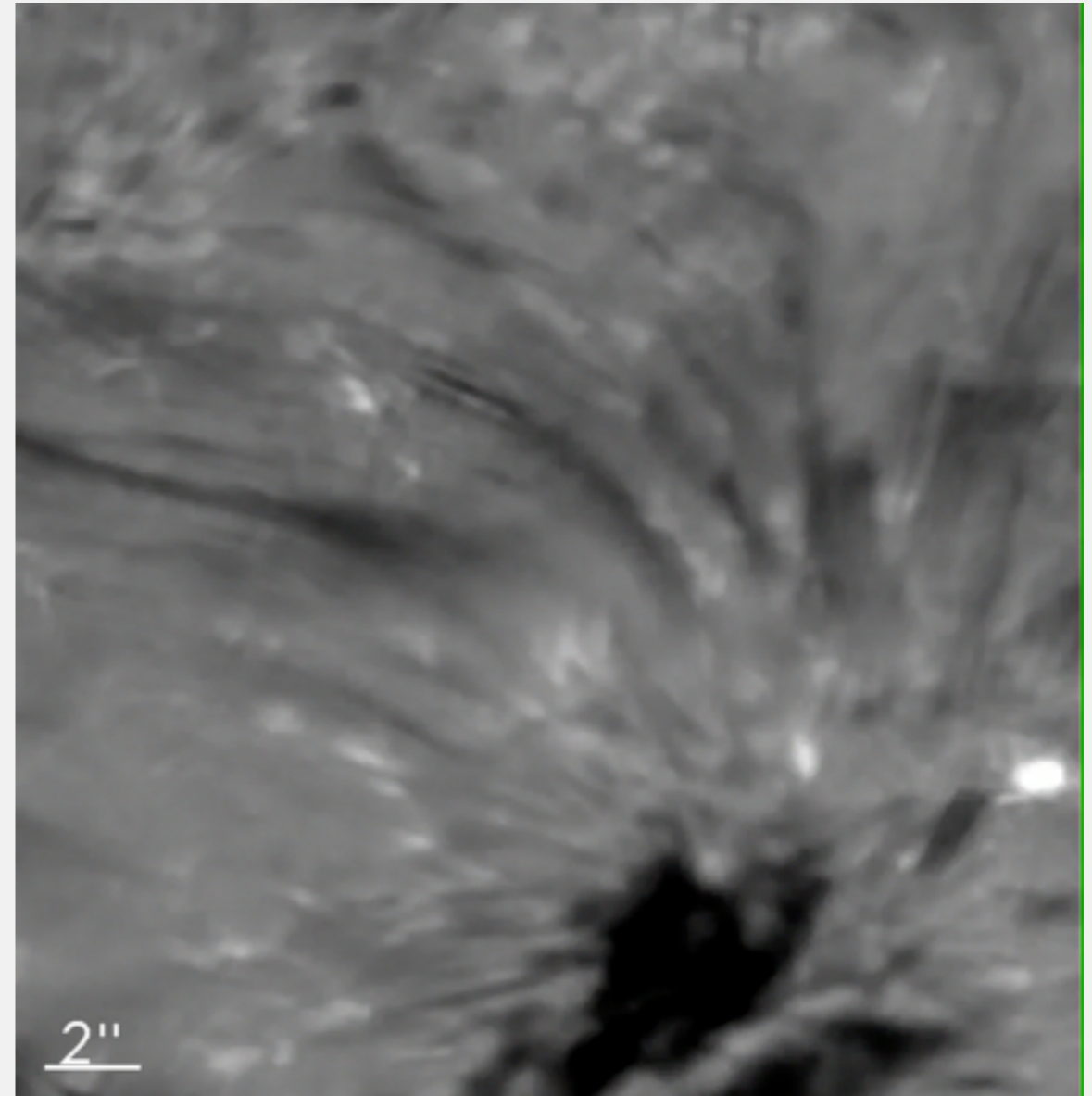

SST/CRISP, 11 June 2008, H $\alpha$  - 0.7Å

# Coronal rain is clearly observed in the IRIS slit-jaw images

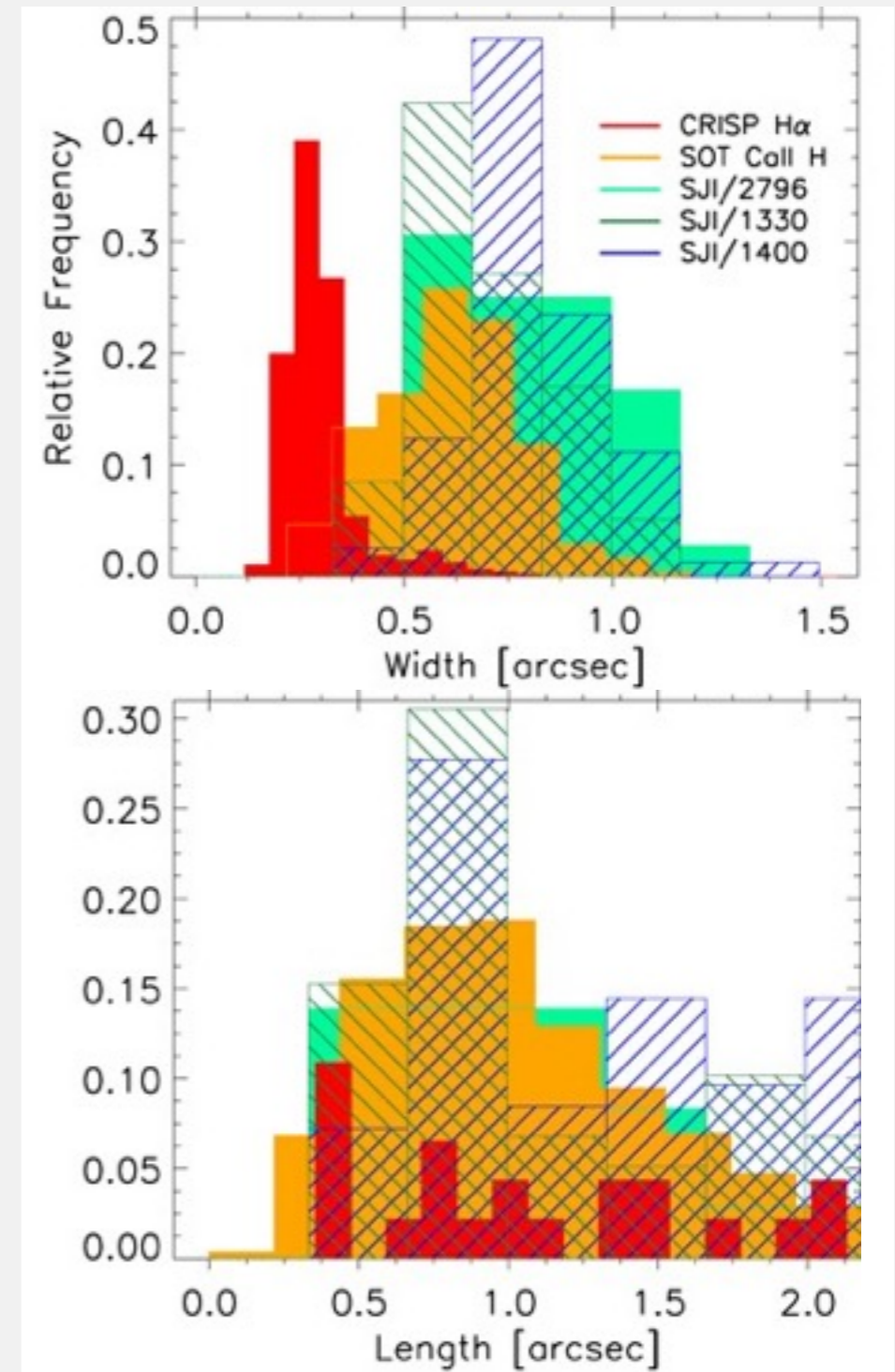
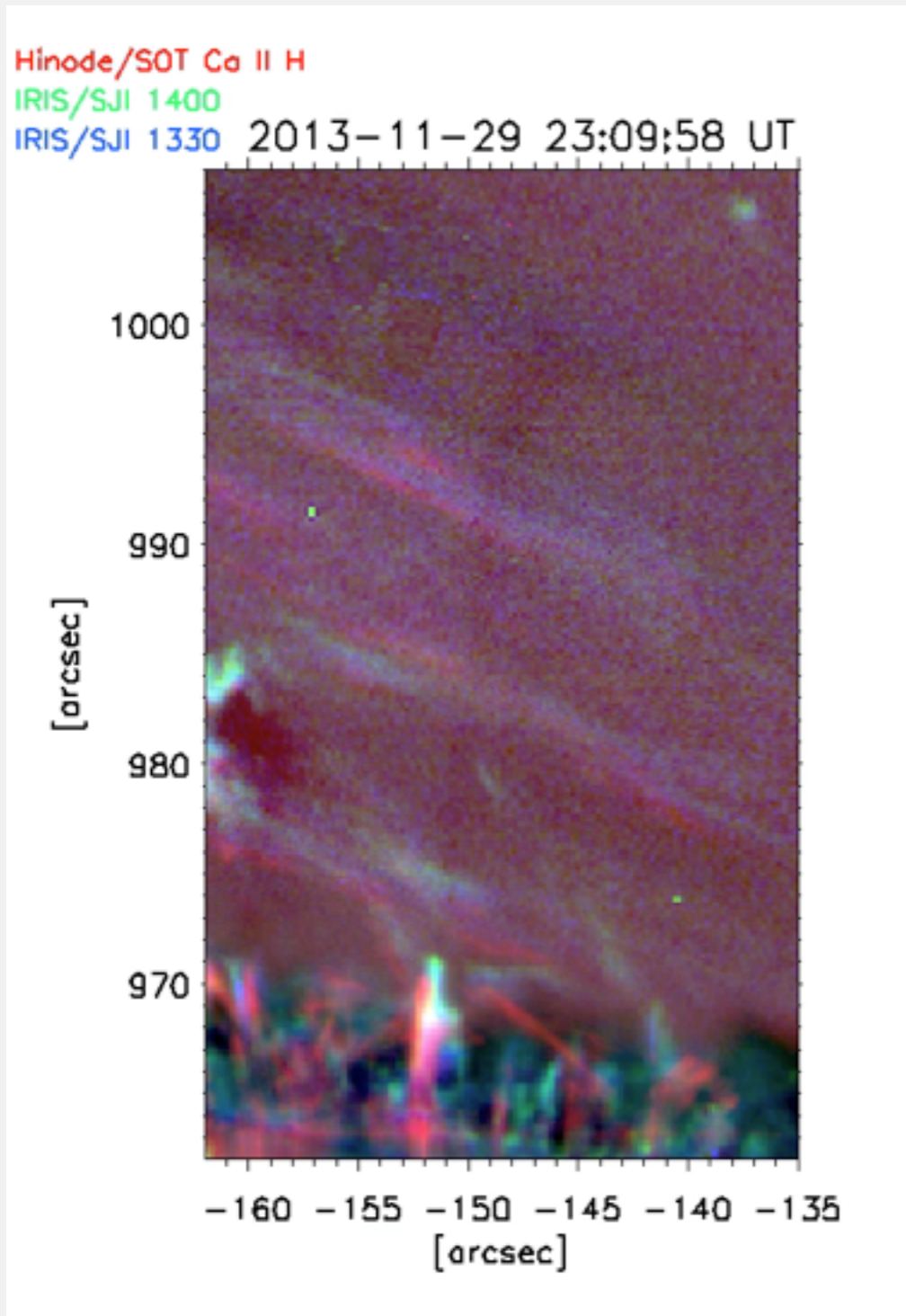

Antolin et al. (2015)

# Coronal rain is clearly observed in the IRIS slit-jaw images

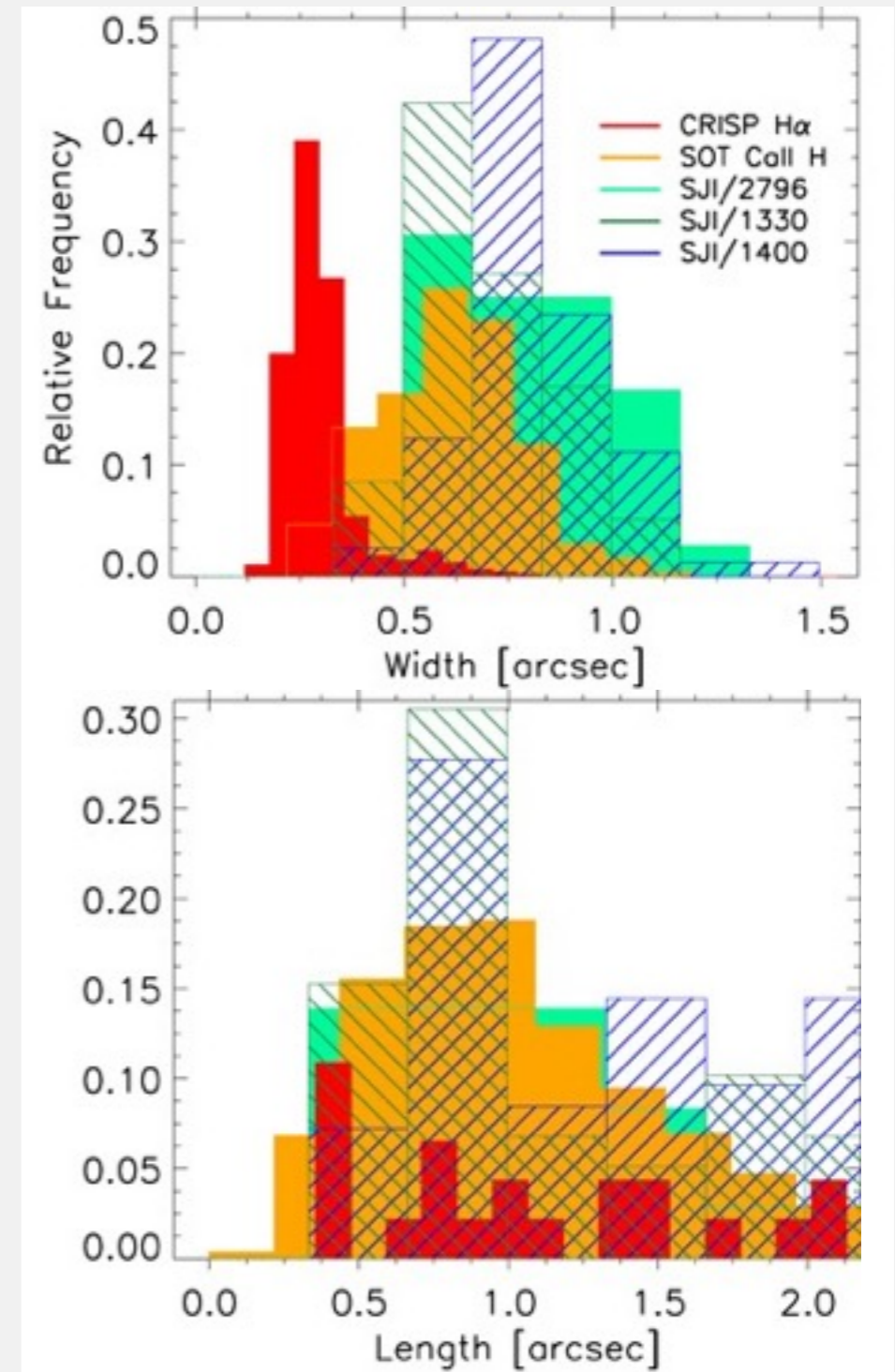
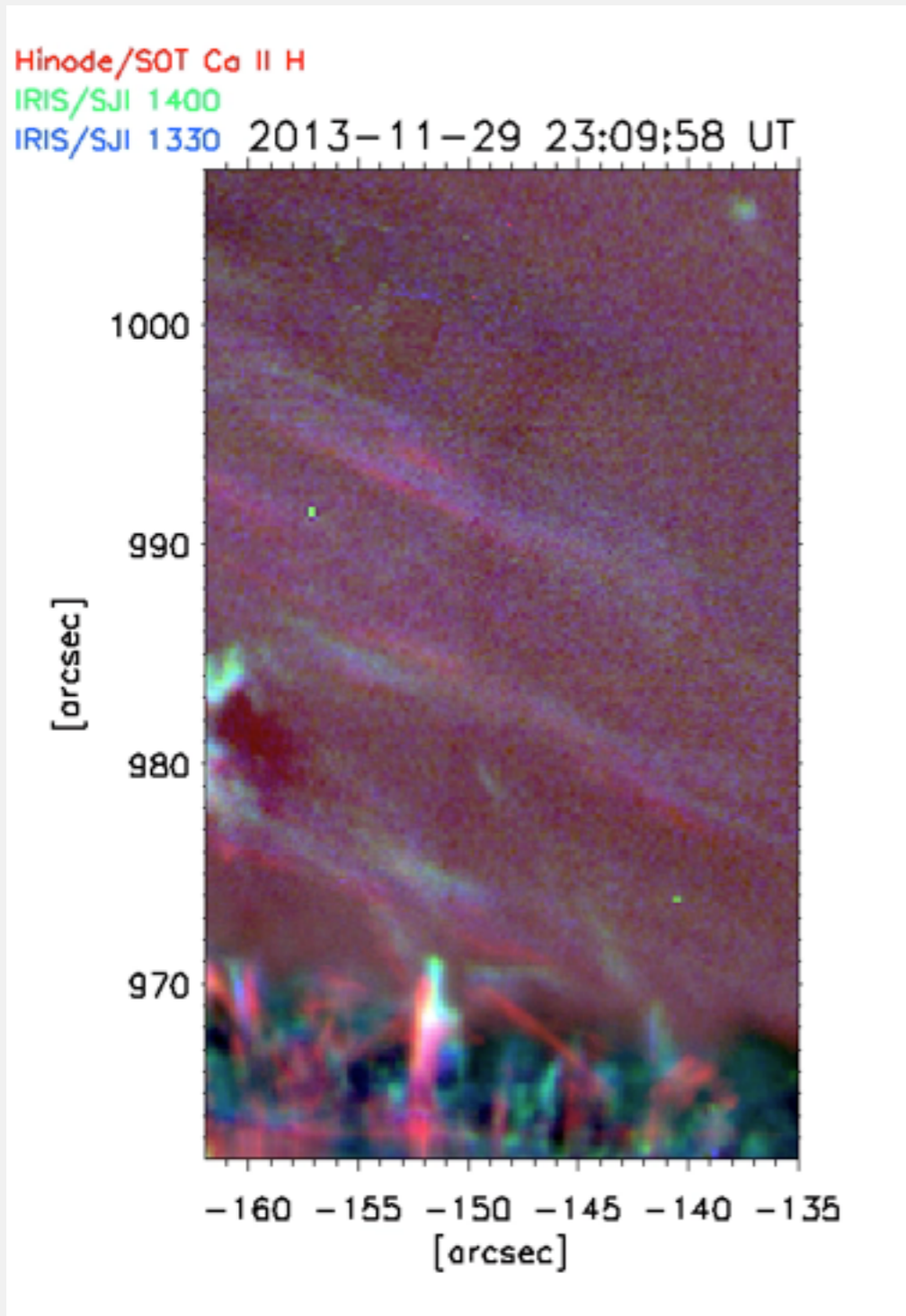

Antolin et al. (2015)

# Clumpy streams H $\alpha$ are in part also visible in Si IV and Mg II k

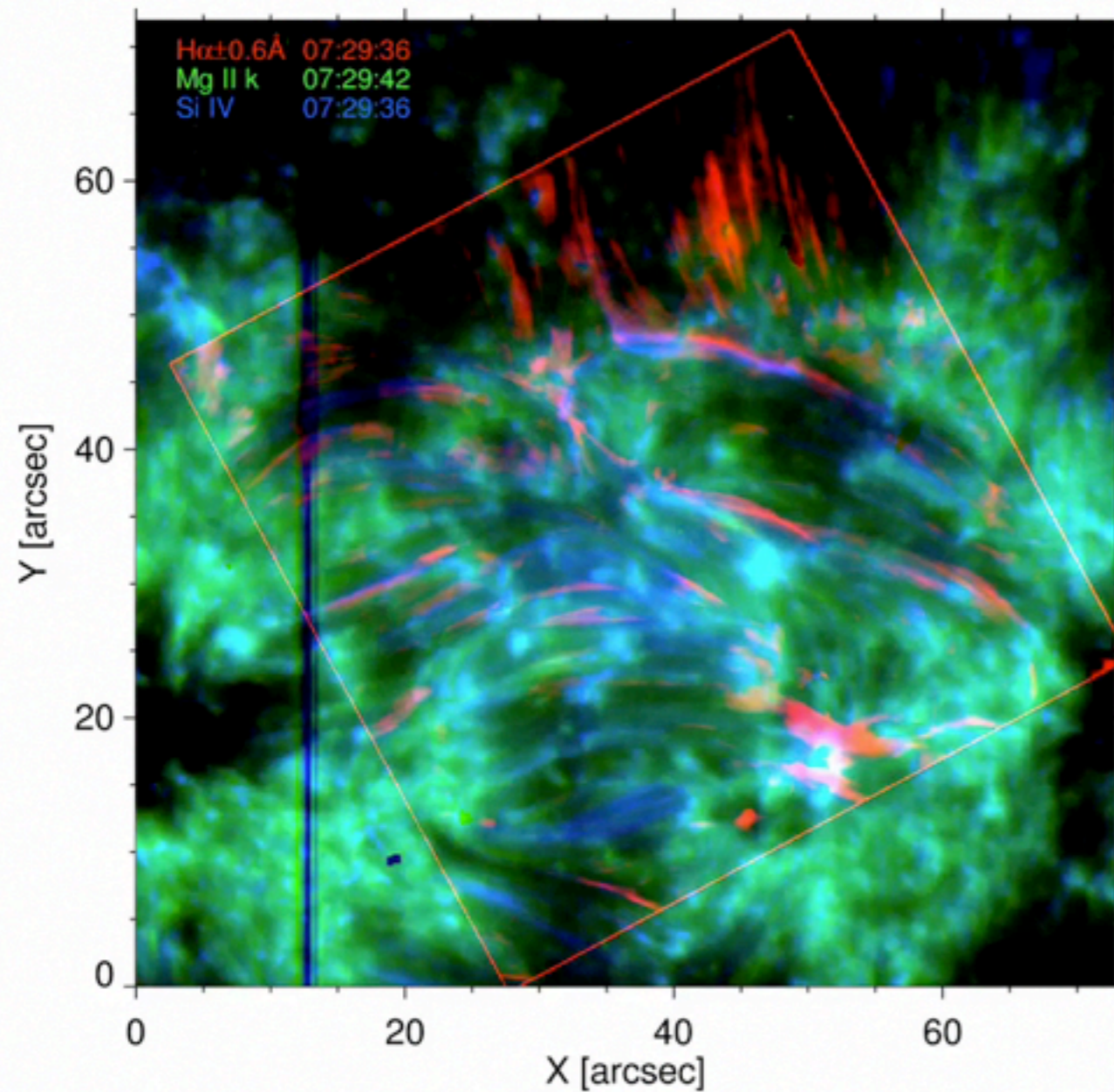

14 June 2014

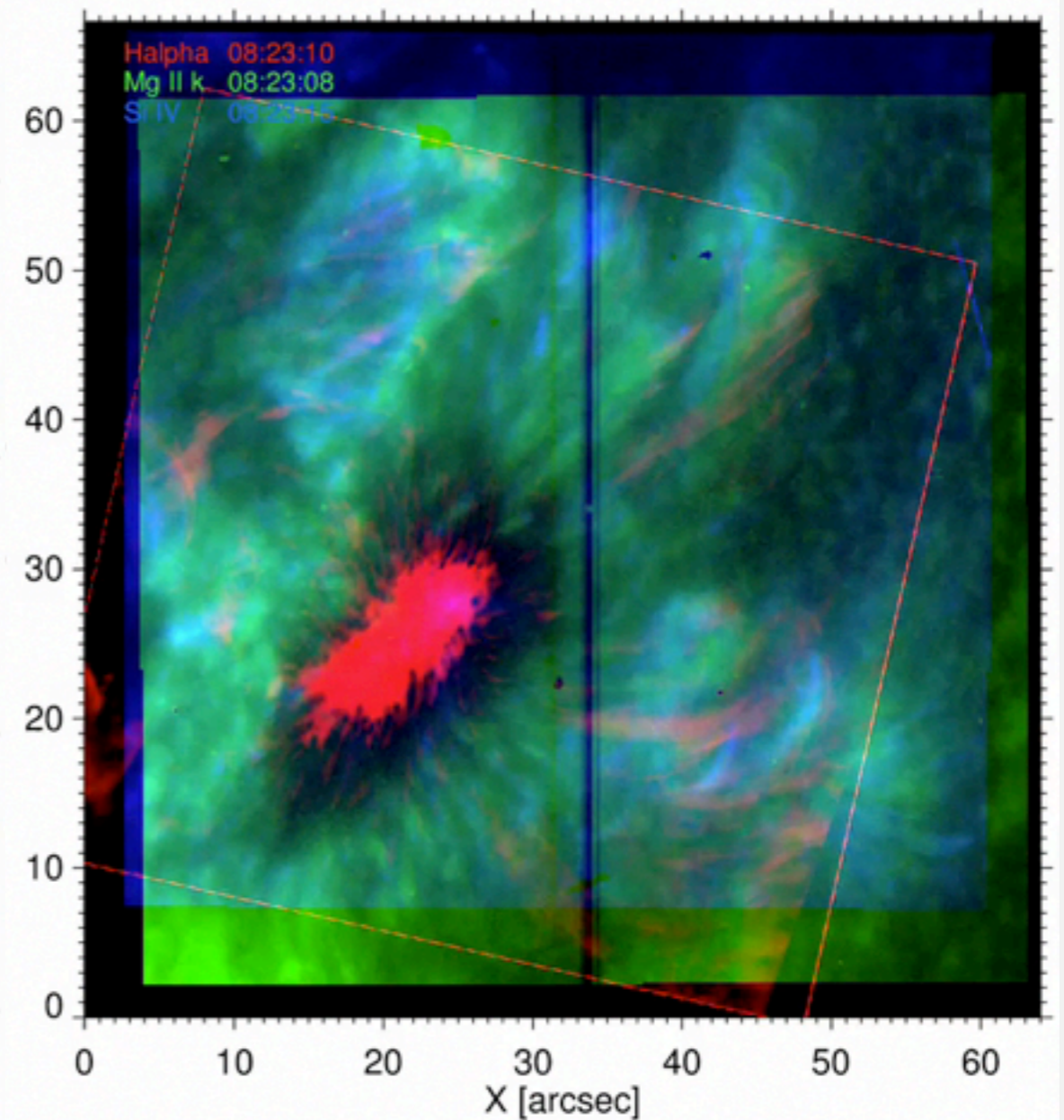

6 September 2014

# Clumpy streams H $\alpha$ are in part also visible in Si IV and Mg II k

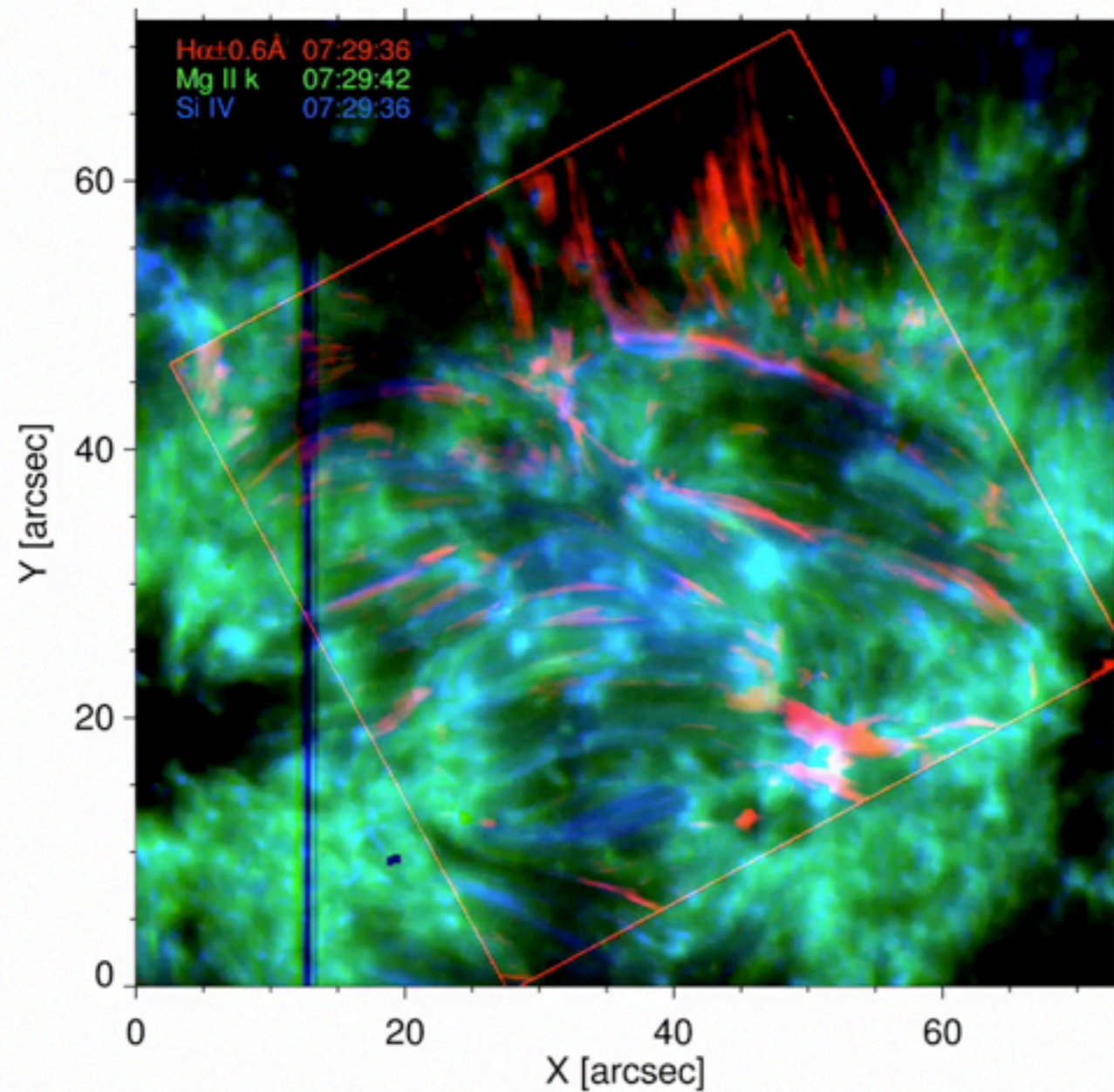

14 June 2014

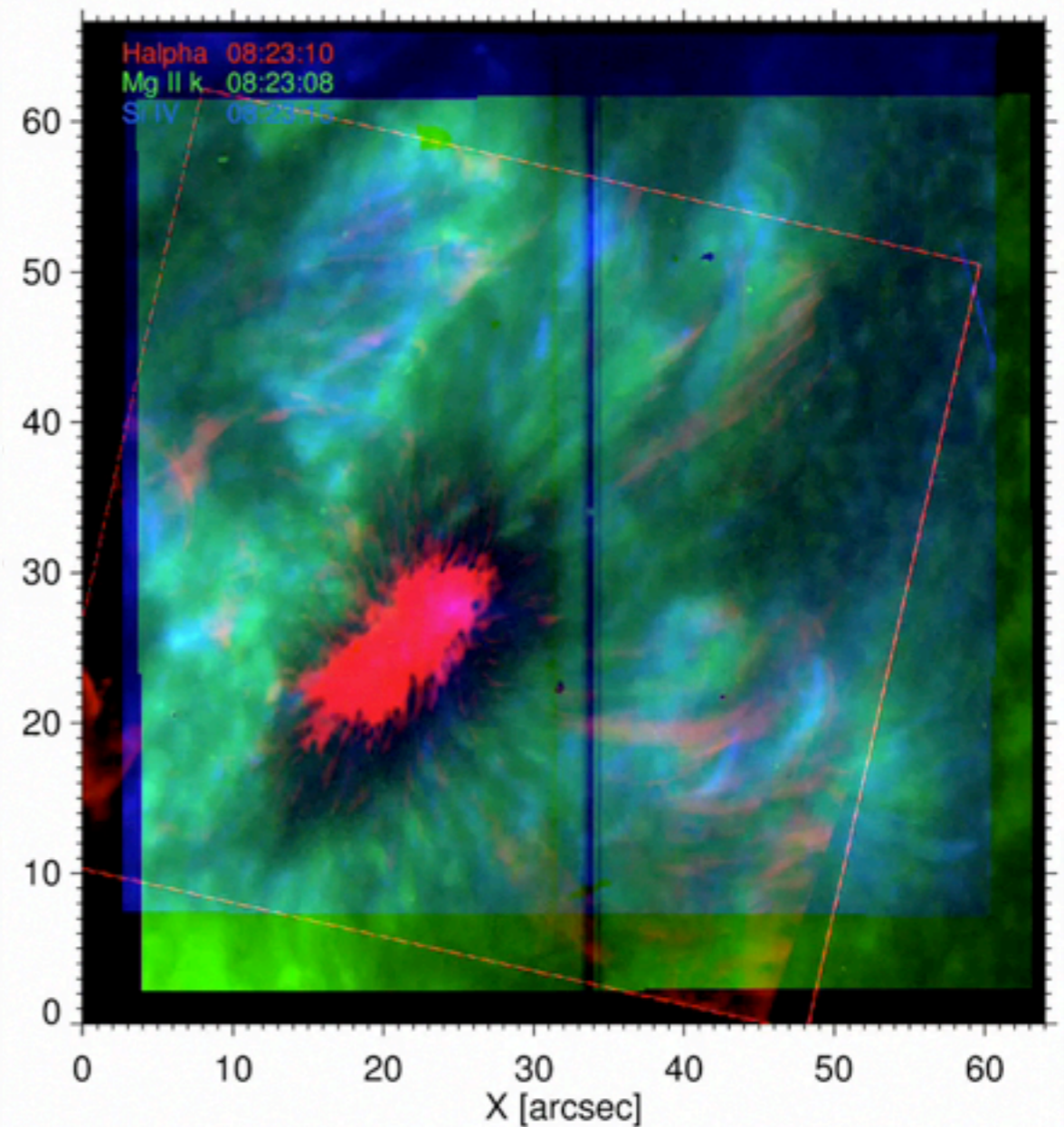

6 September 2014



# Clumpy streams H $\alpha$ are in part also visible in Si IV and Mg II k

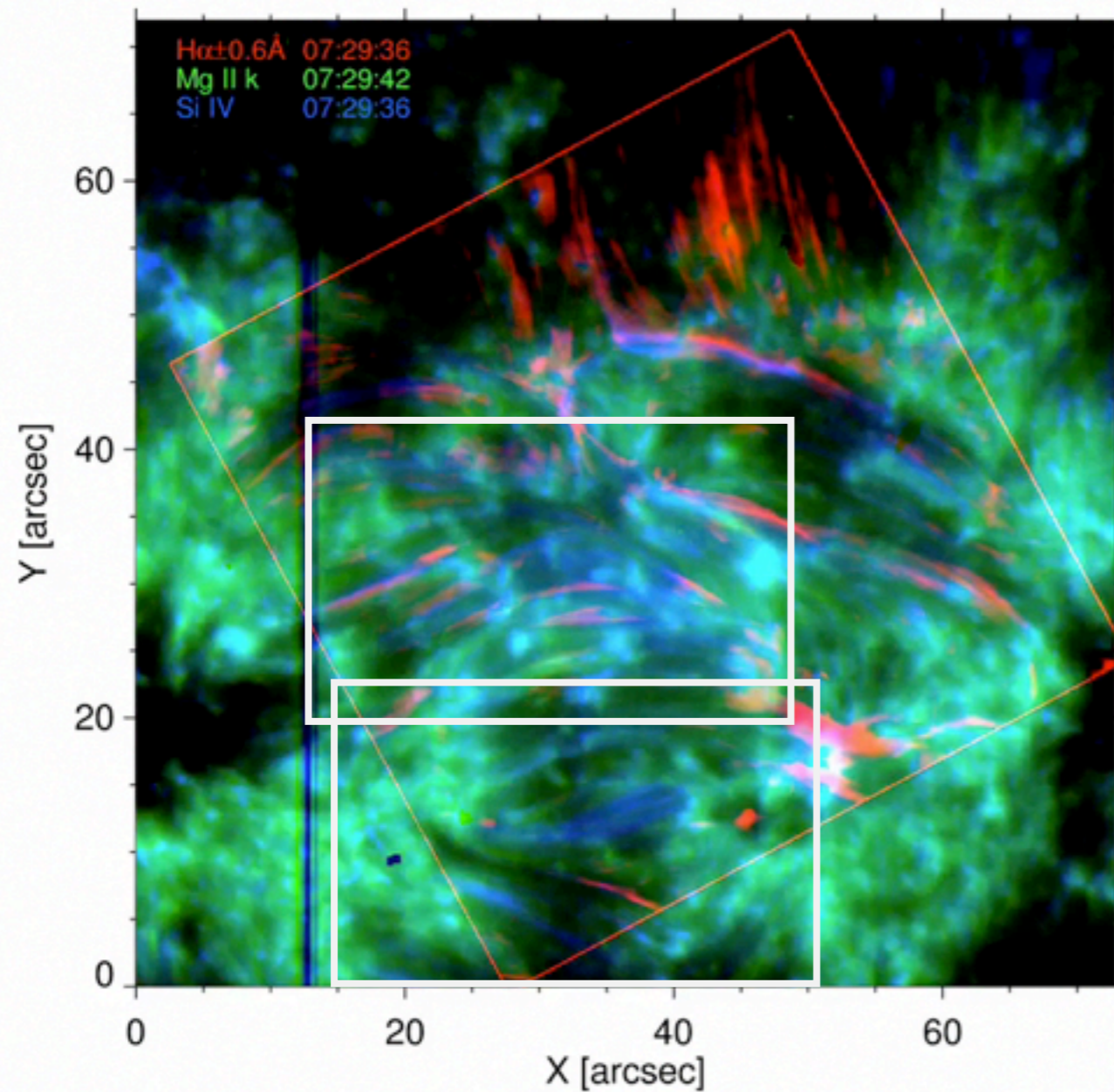

14 June 2014

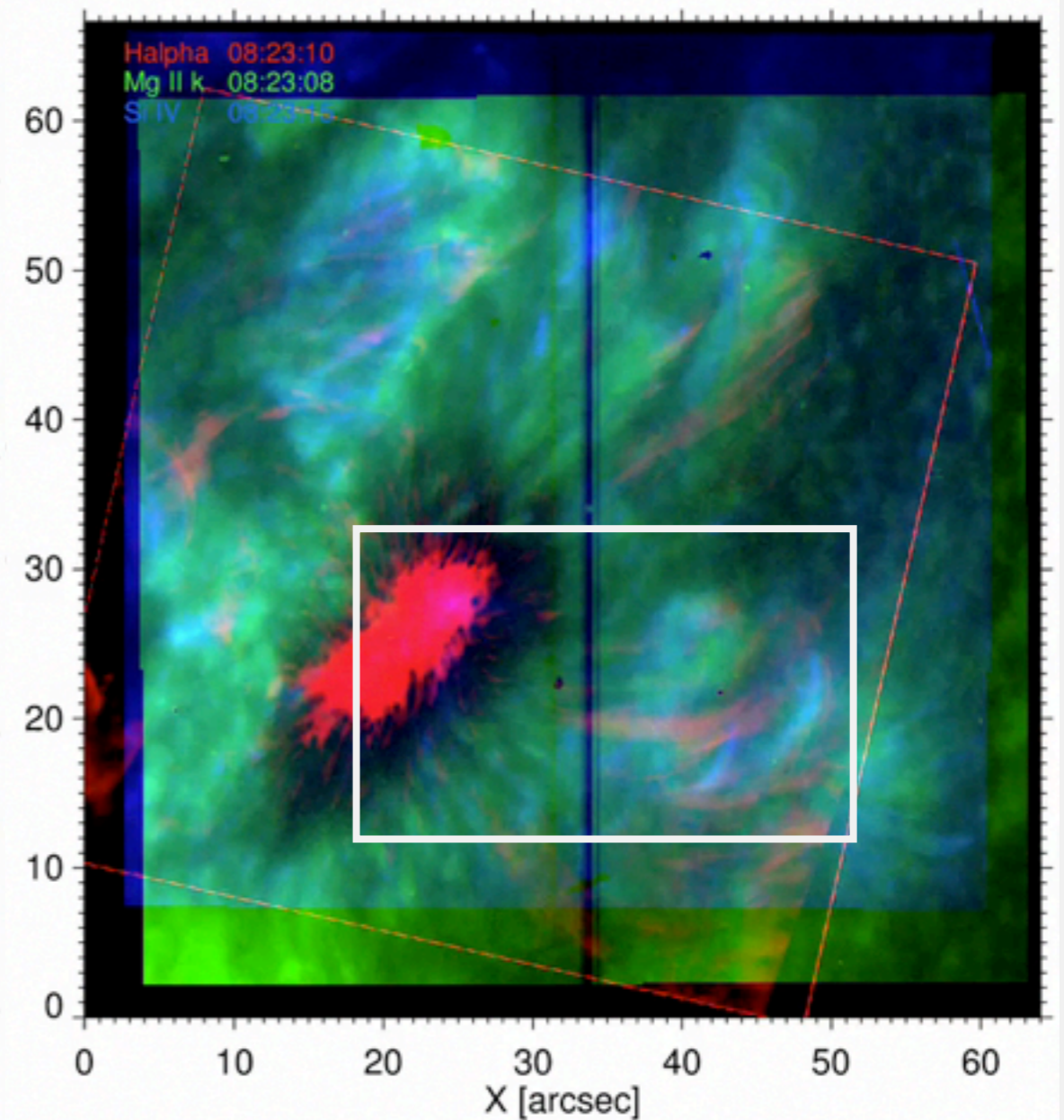

6 September 2014

# Clumps are most clearly seen in Si IV slit-jaw

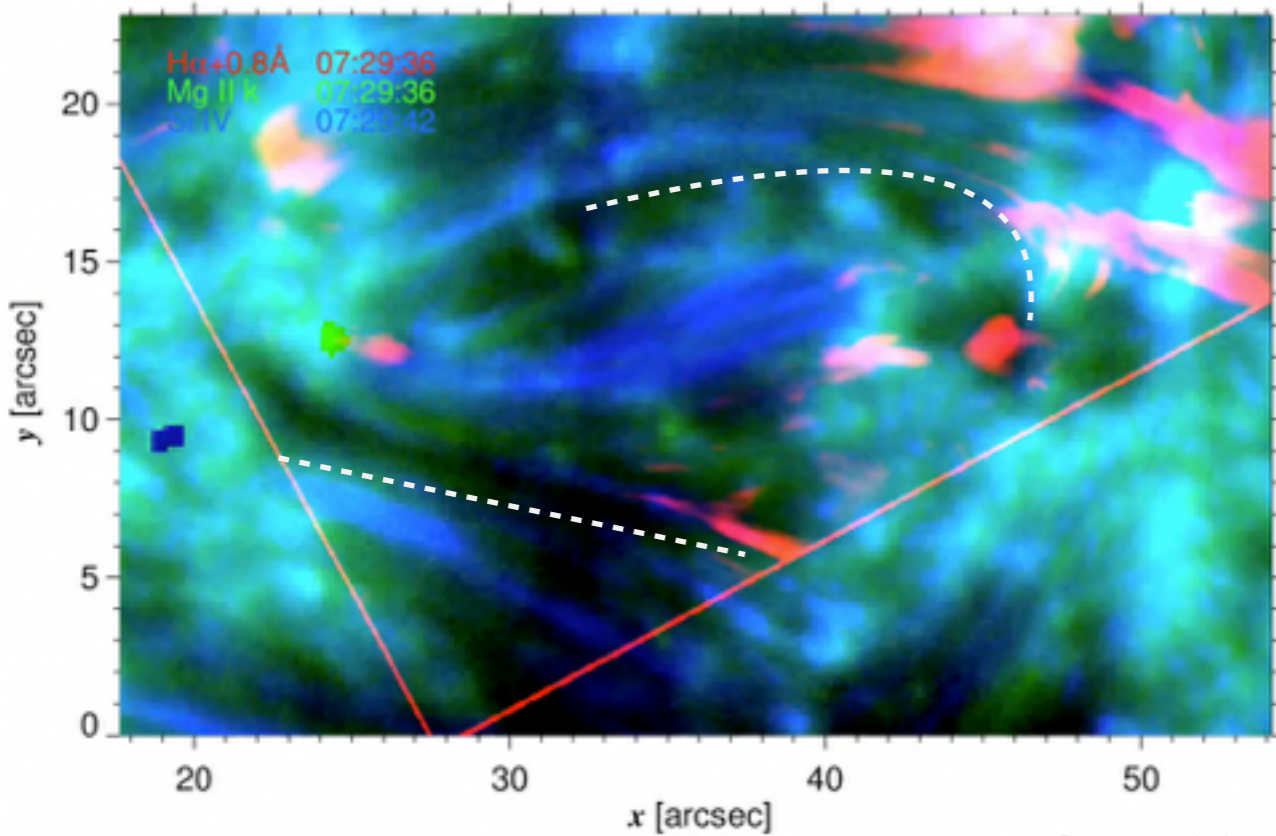
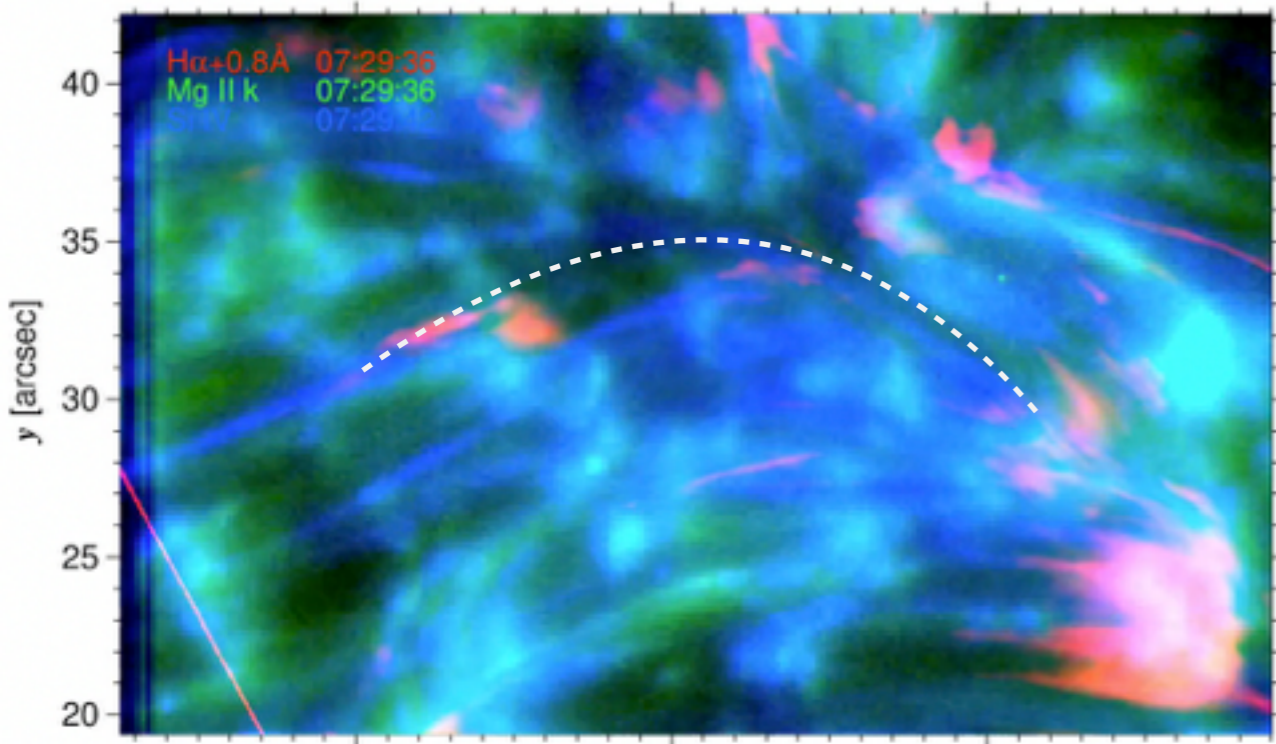

14 June 2014

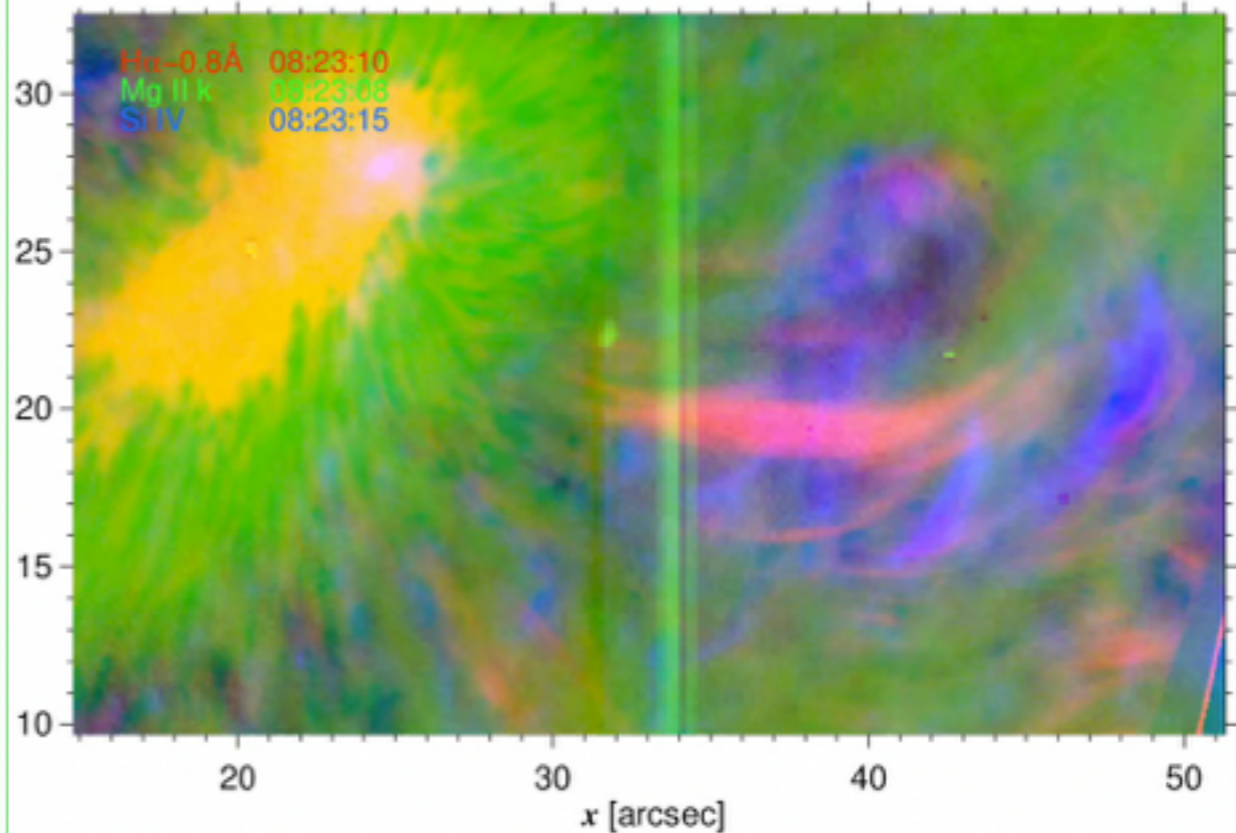

6 September 2014

# Clumps are most clearly seen in Si IV slit-jaw

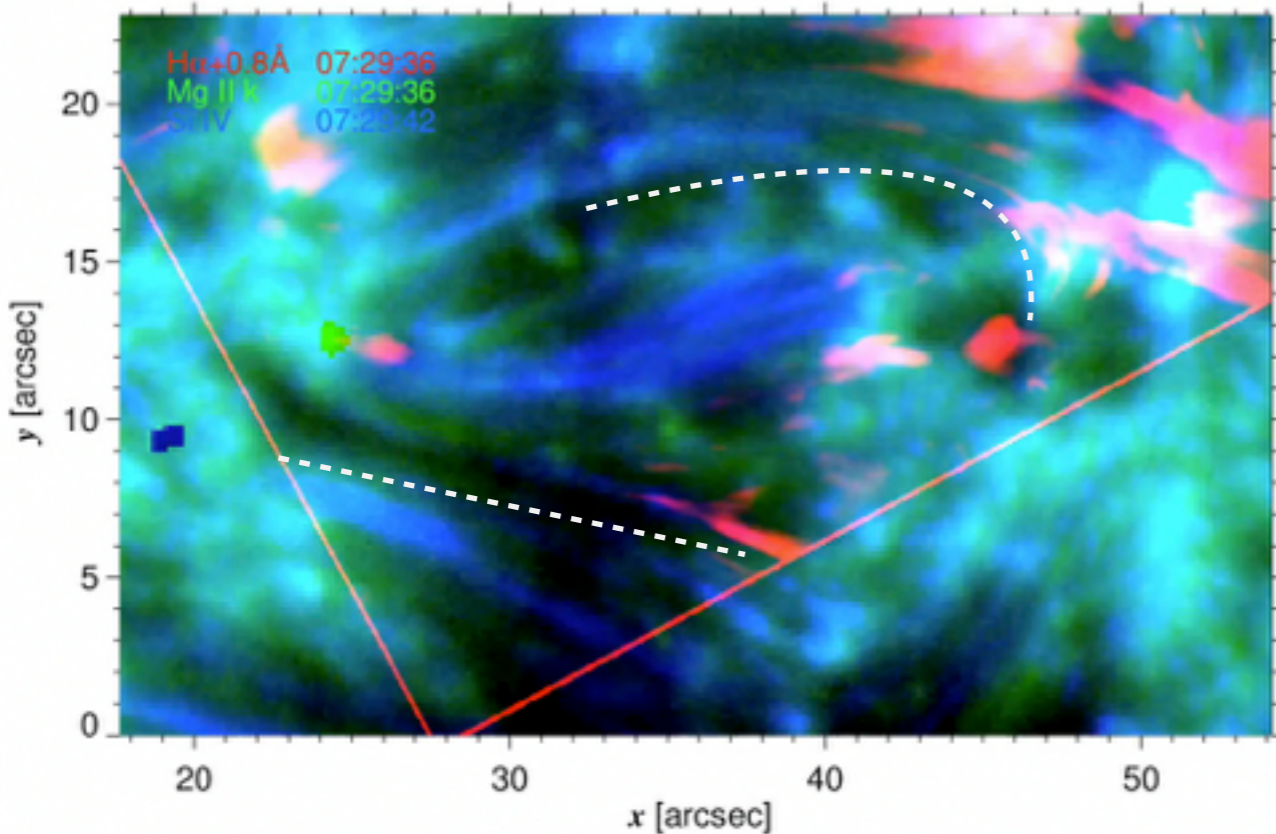
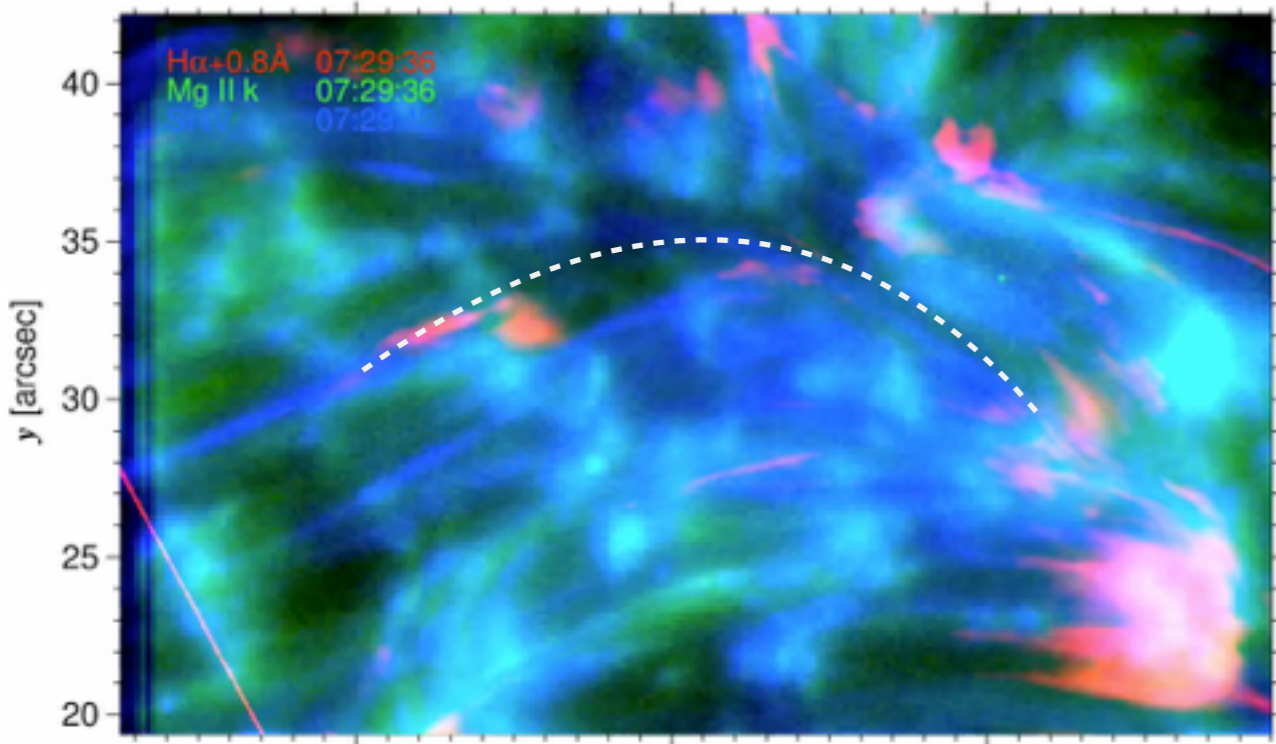

14 June 2014

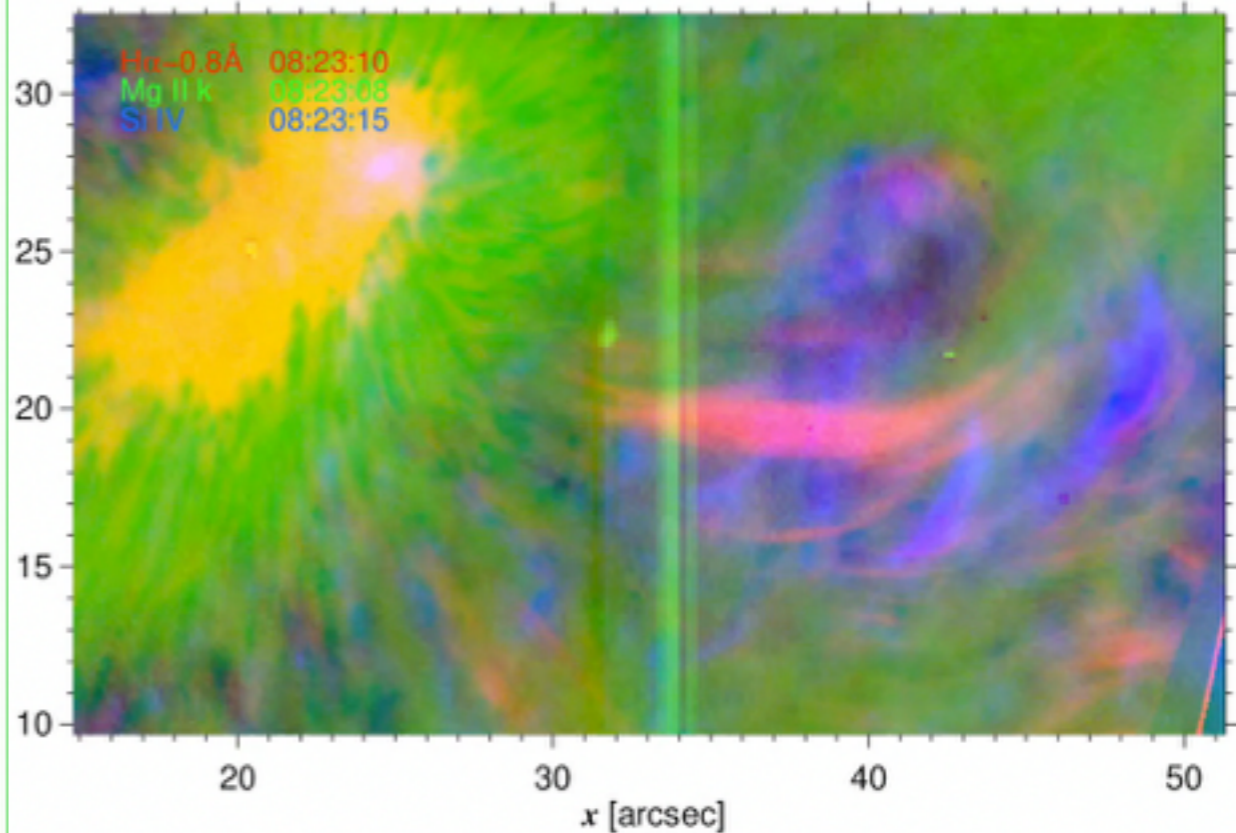

6 September 2014

# Clumps are most clearly seen in Si IV slit-jaw

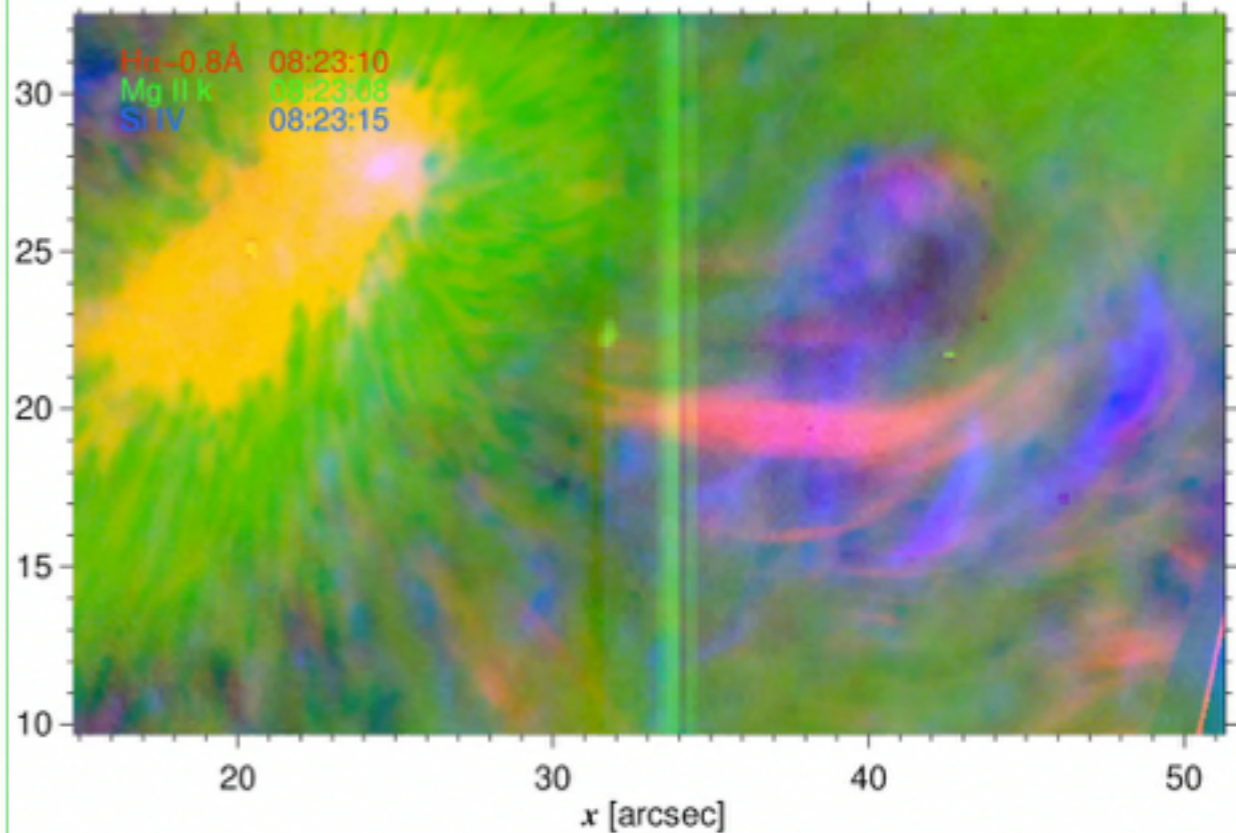
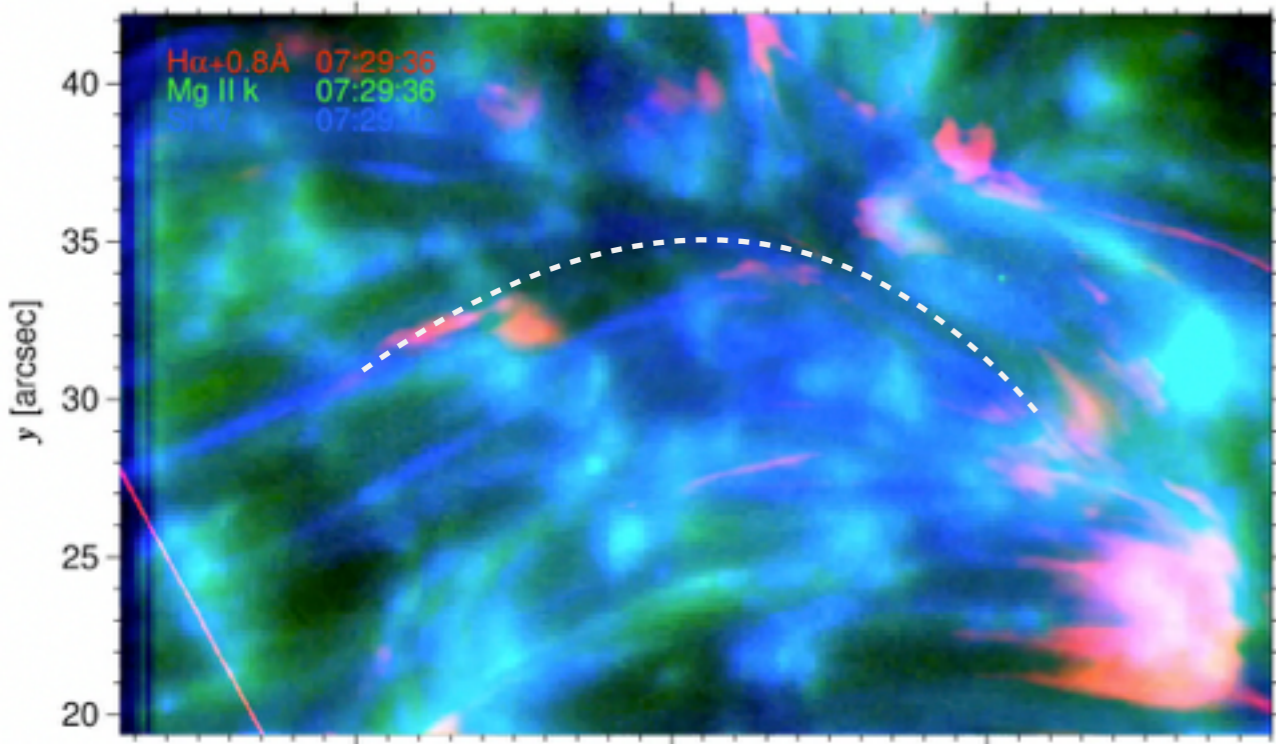

6 September 2014

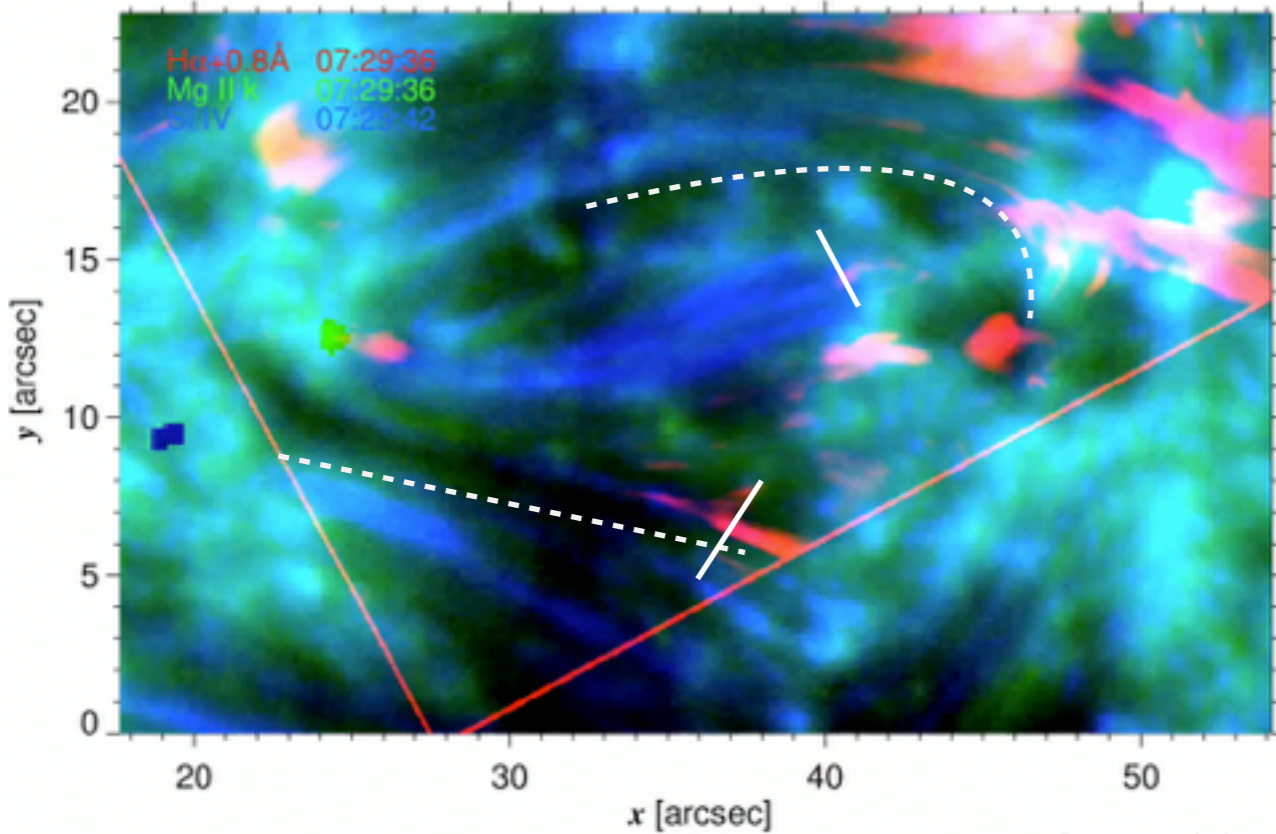

14 June 2014

# Clumps are most clearly seen in Si IV slit-jaw

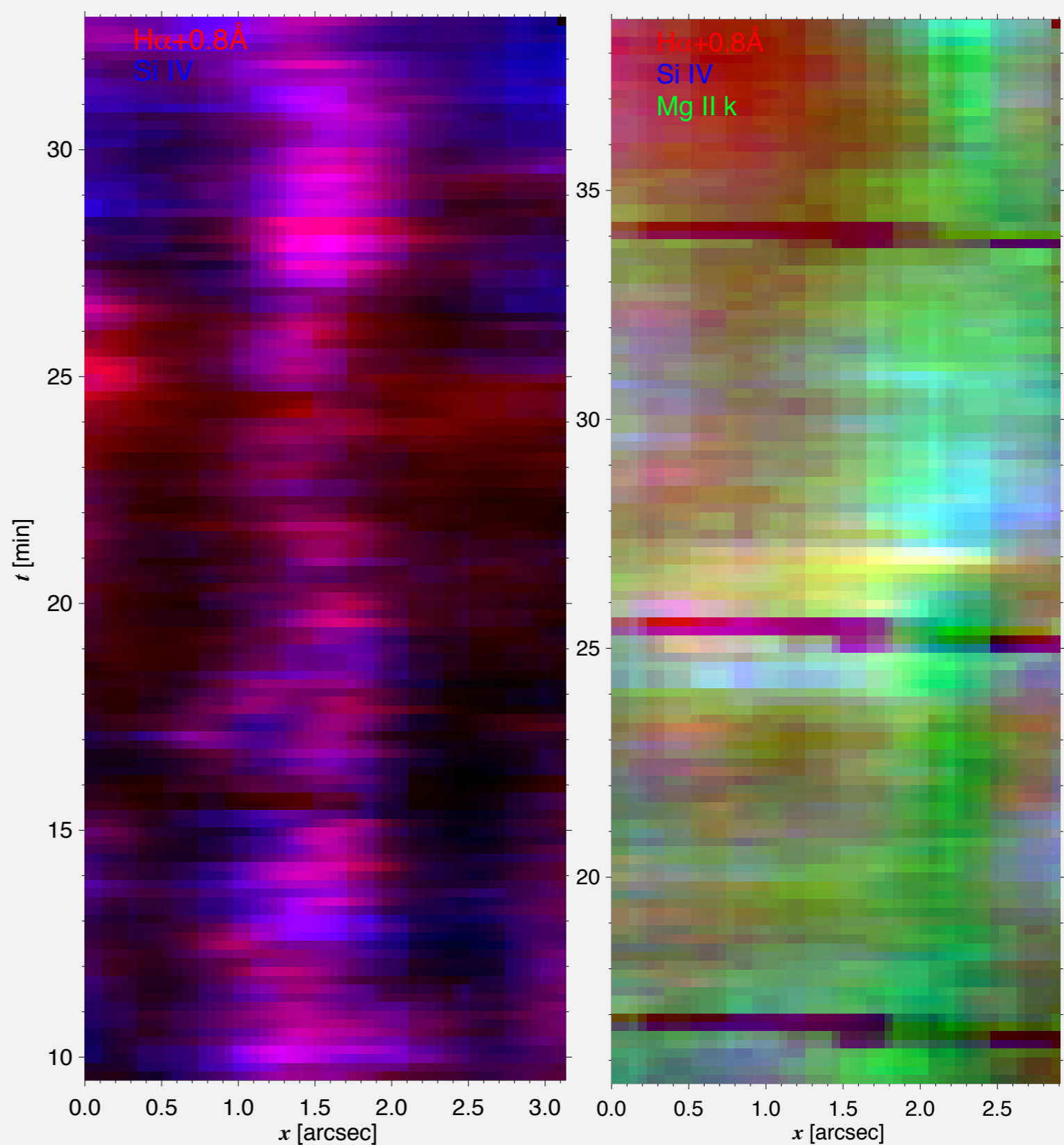
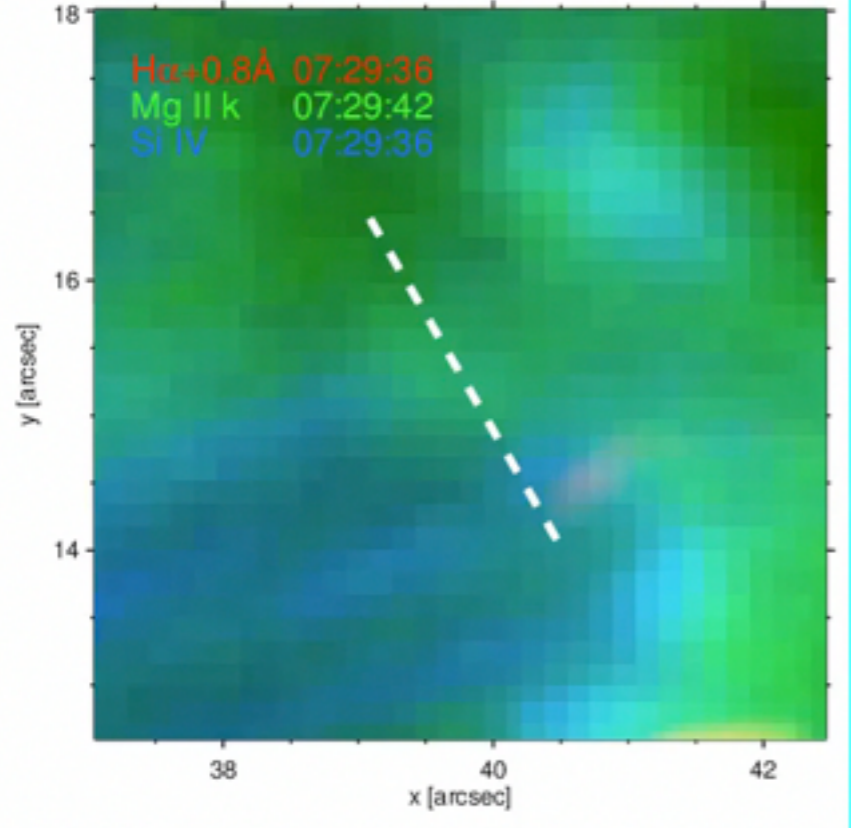
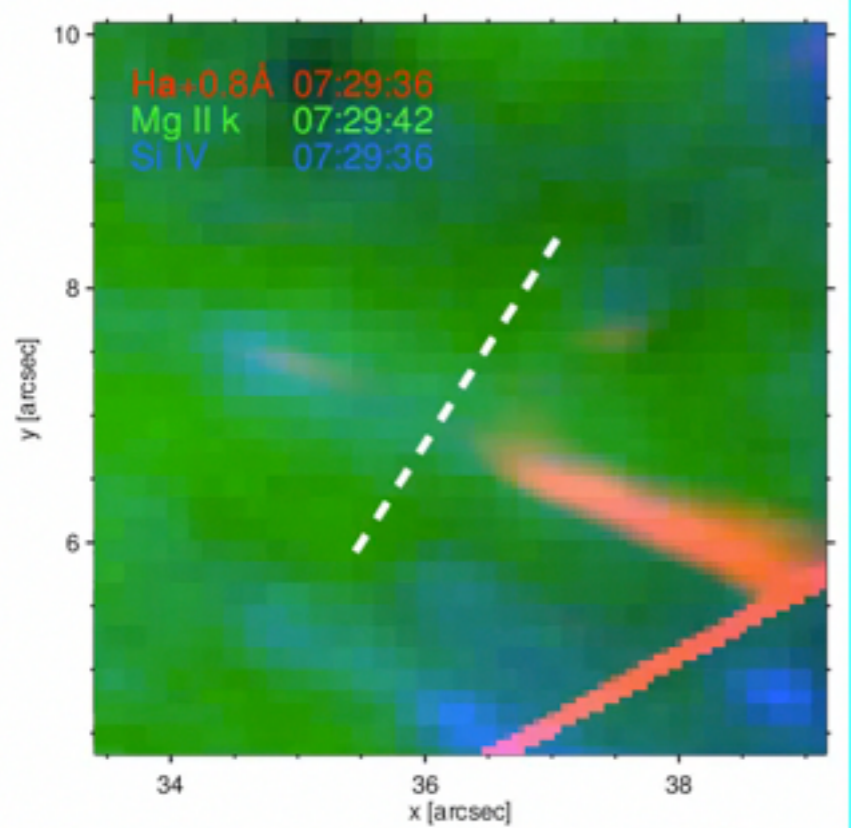

14 June 2014

# Clumps are most clearly seen in Si IV slit-jaw

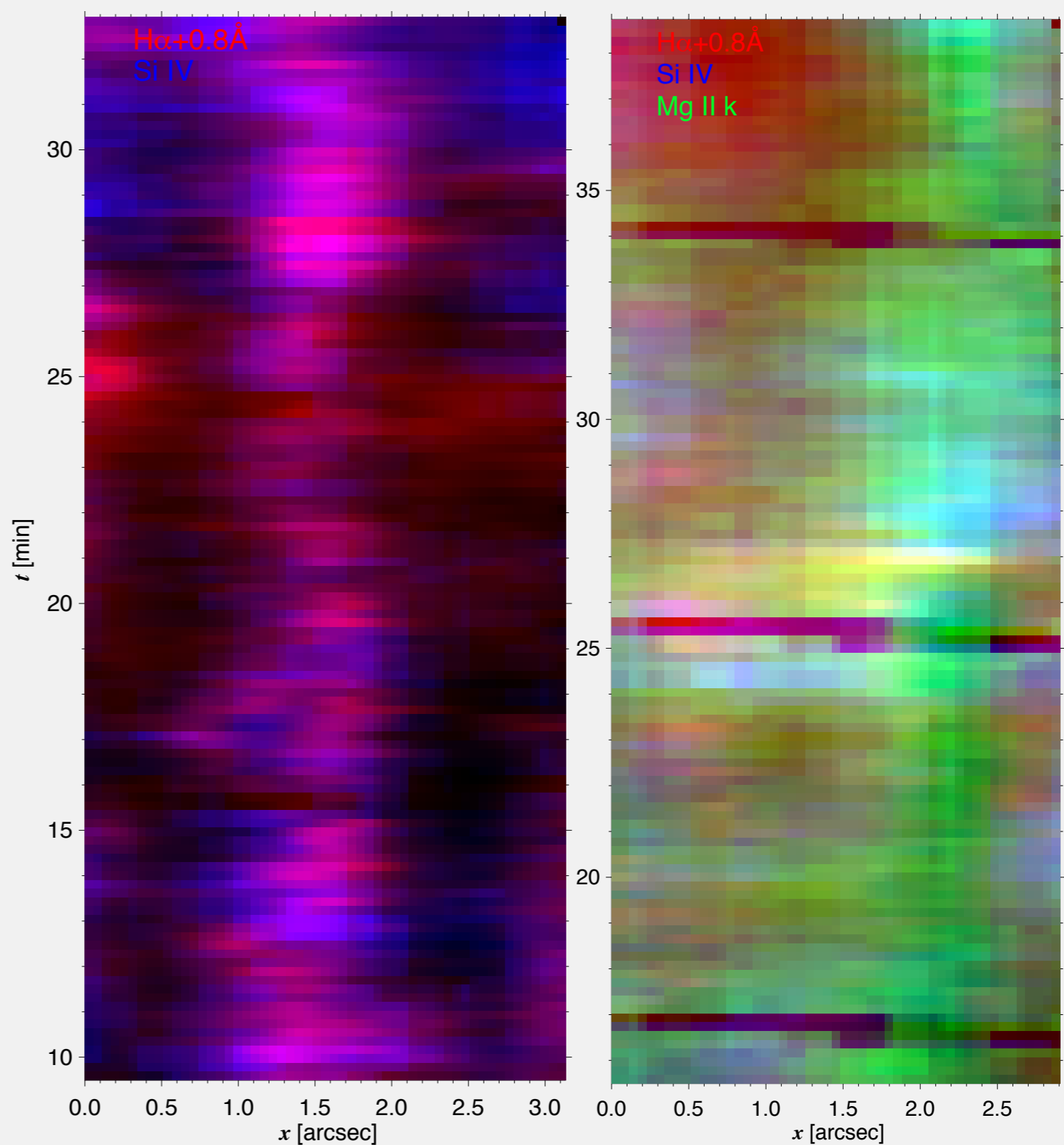
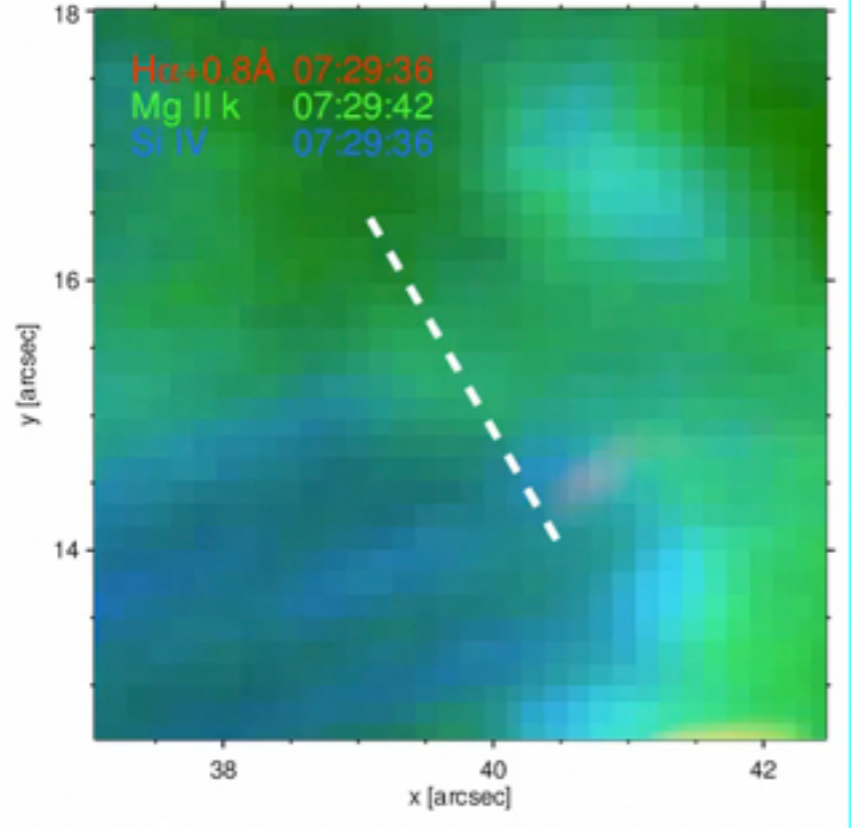
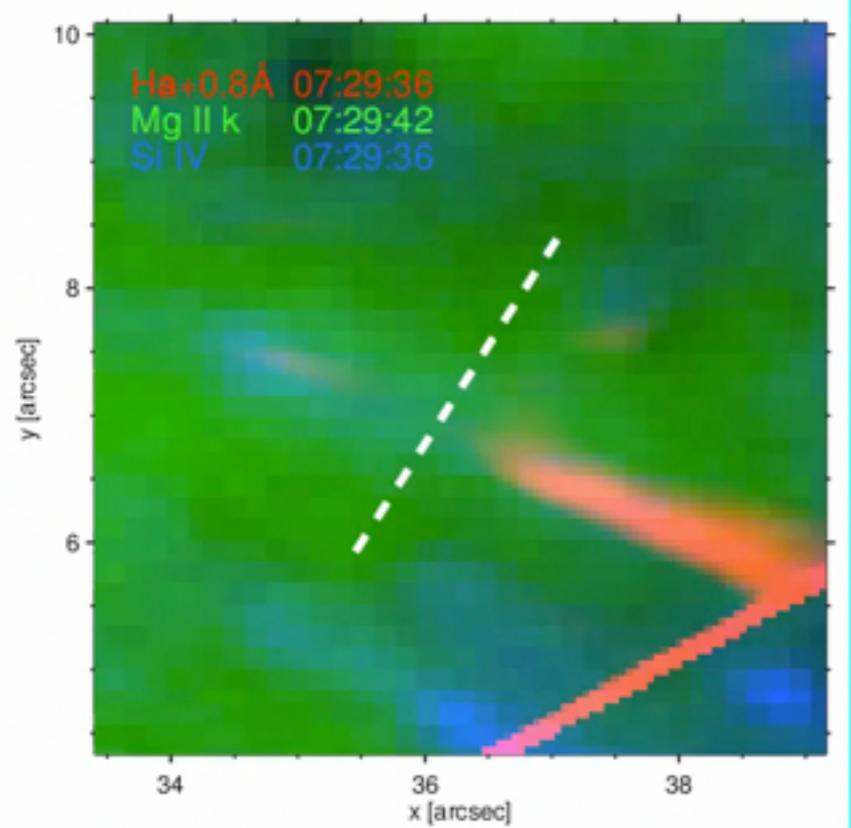

14 June 2014

# Clumps are most clearly seen in Si IV slit-jaw

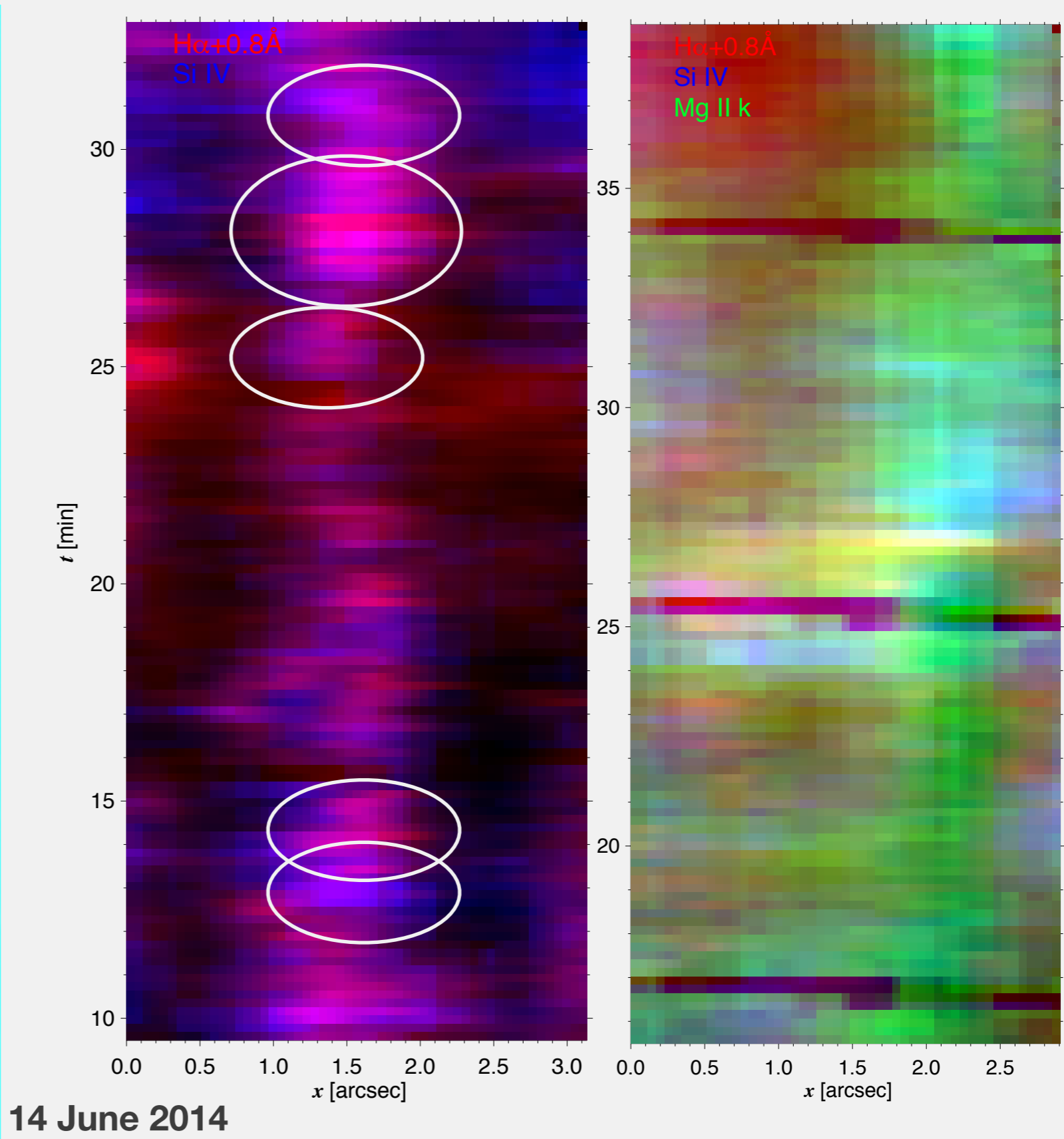
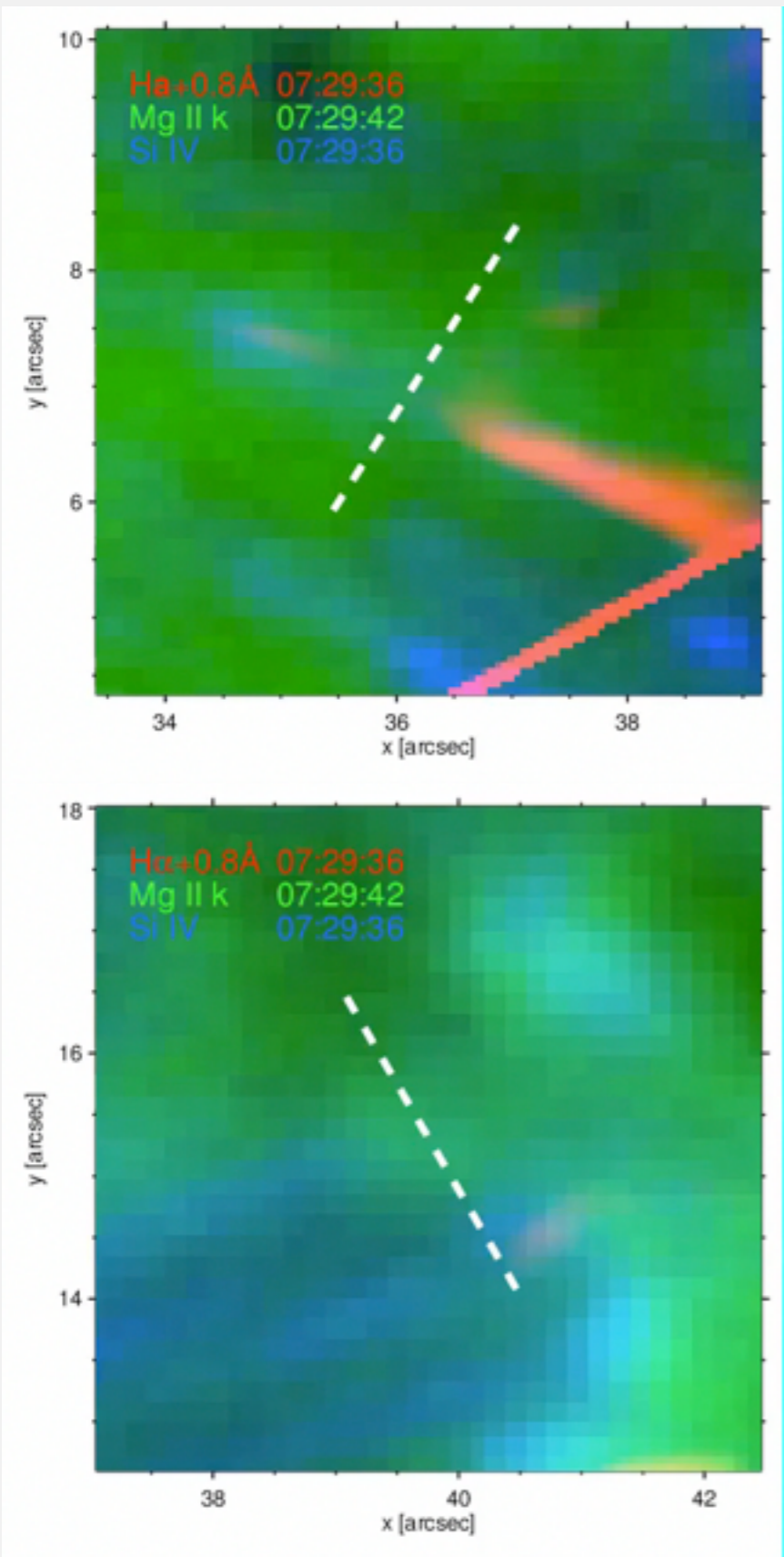

14 June 2014

# Clumps are most clearly seen in Si IV slit-jaw

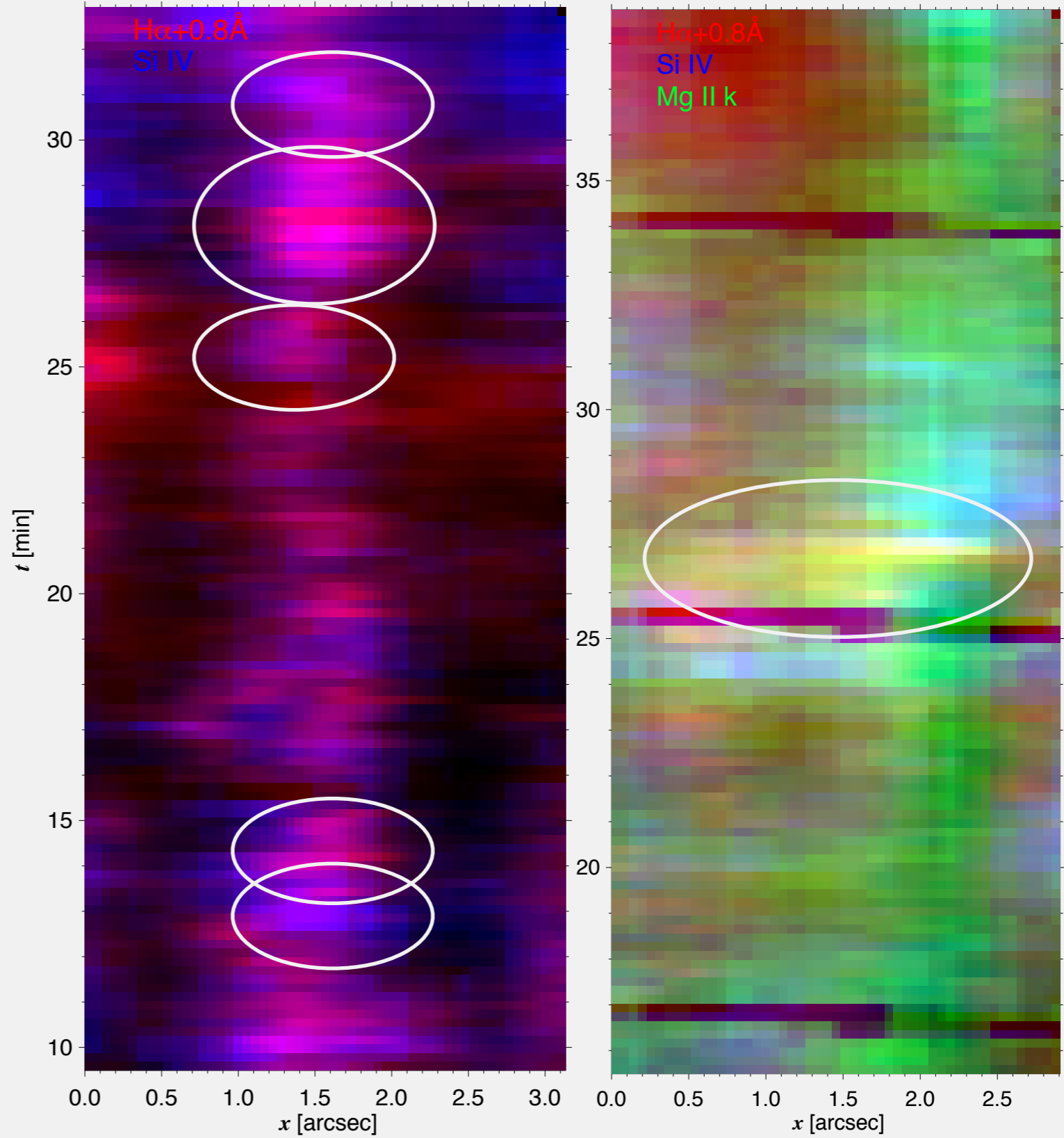
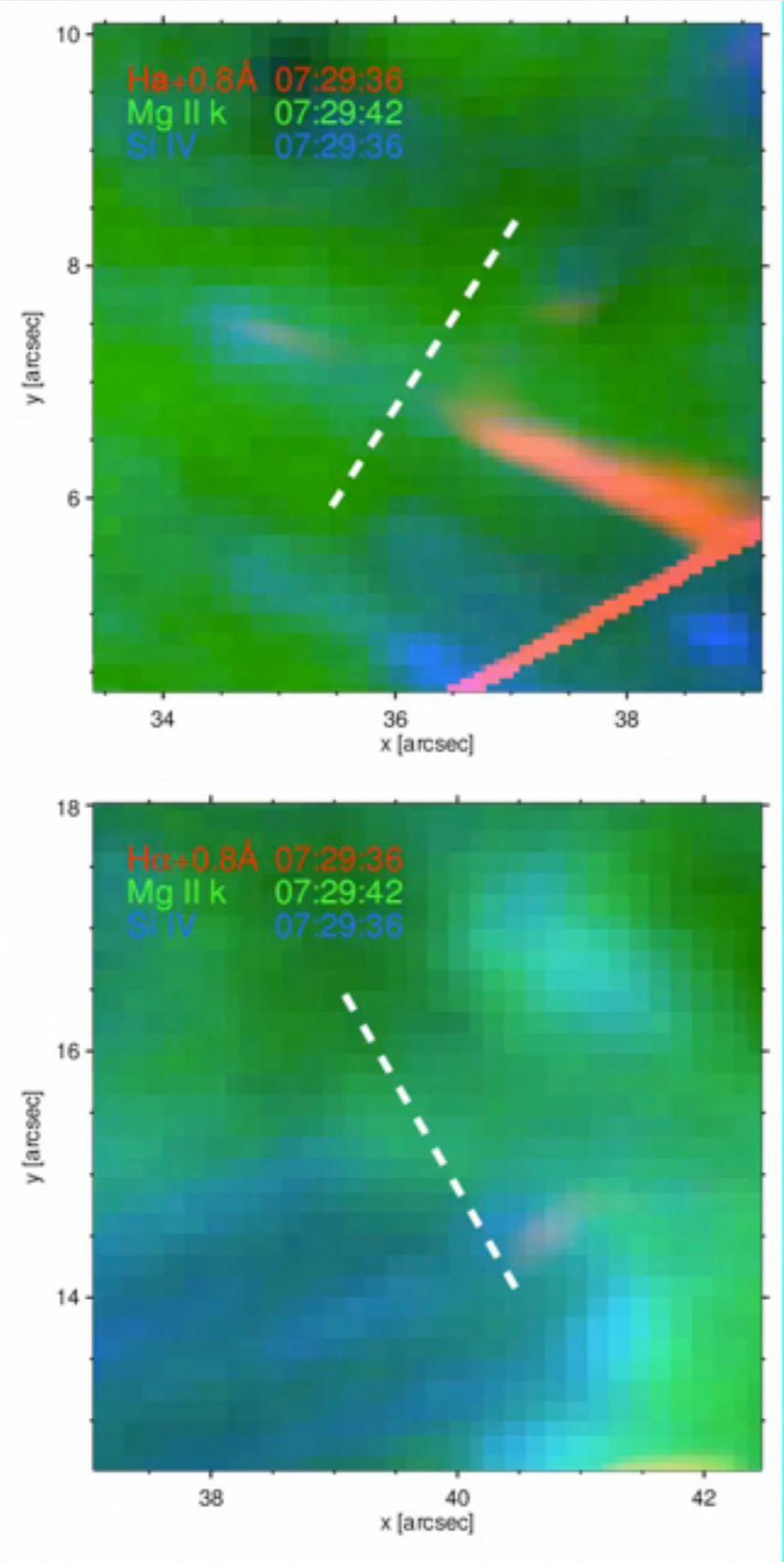

14 June 2014



**Si IV**  
**-13 km s<sup>-1</sup>**

**Mg II k**  
**-11 km s<sup>-1</sup>**



**6 September 2014**  
**H $\alpha$  -36 km s<sup>-1</sup>**

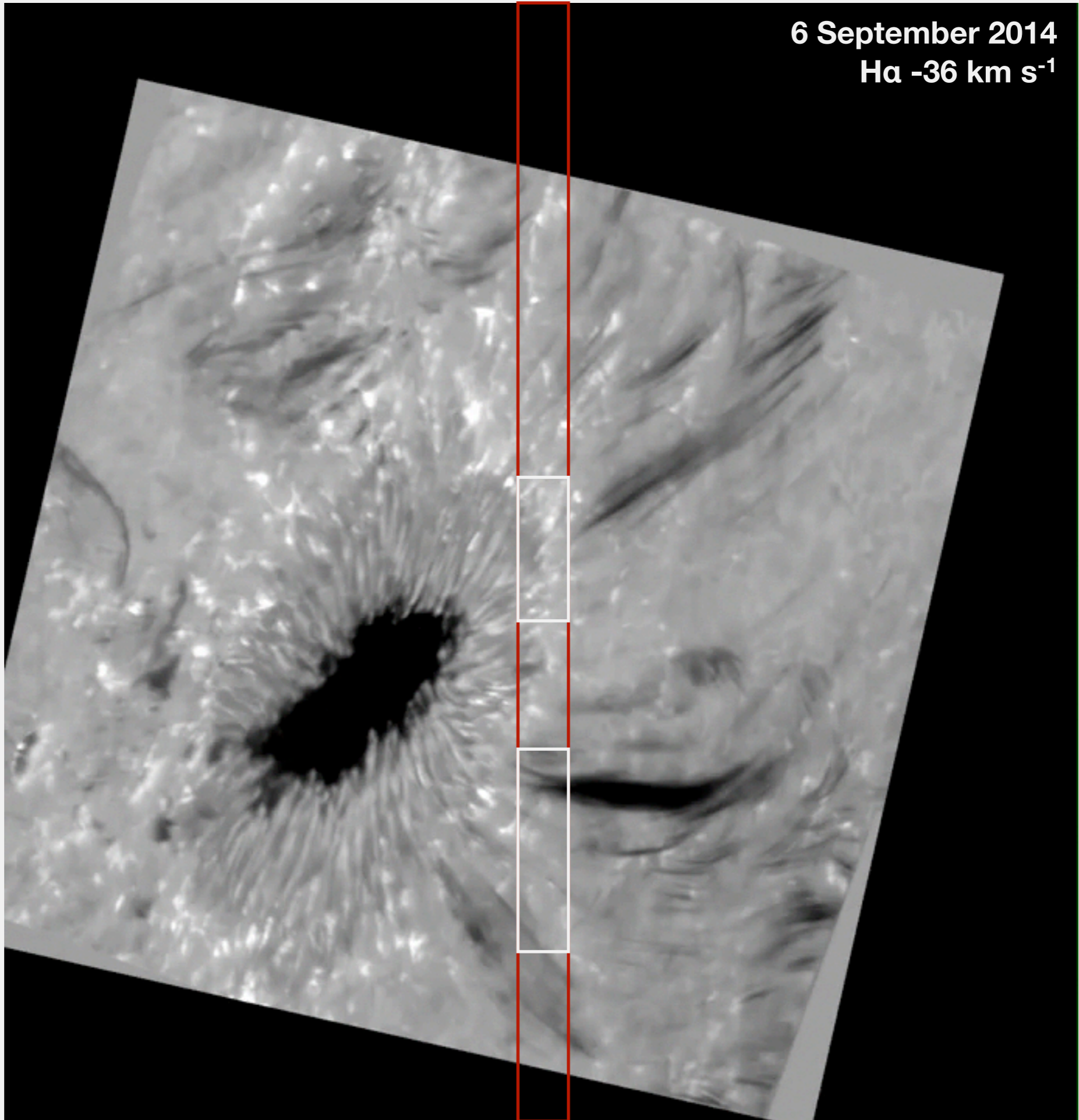

**Si IV**  
**-13 km s<sup>-1</sup>**

**Mg II k**  
**-11 km s<sup>-1</sup>**



**6 September 2014**  
**H $\alpha$  -36 km s<sup>-1</sup>**

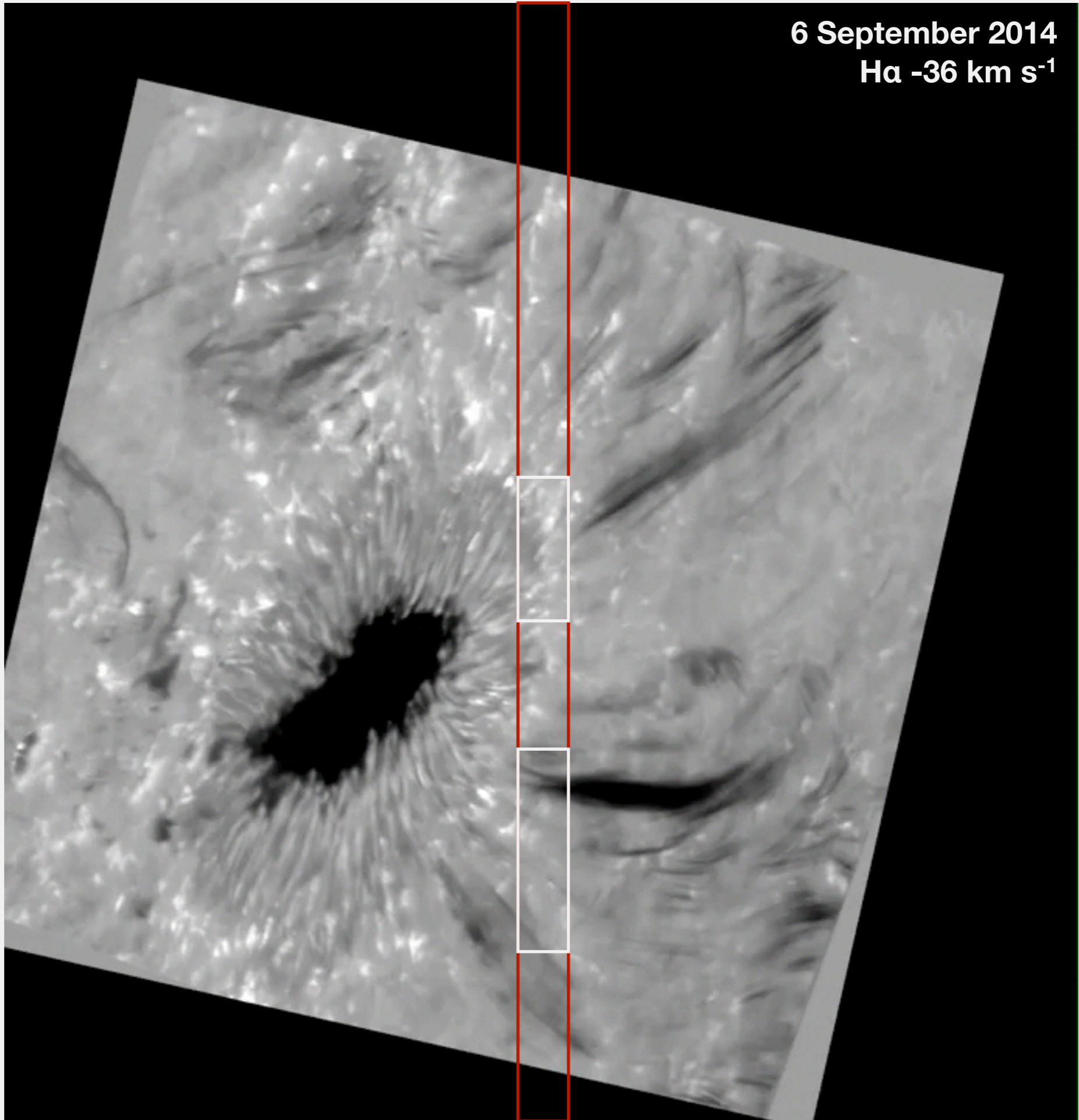

# The passage of clumps has a noticeable effect on the Mg II asymmetry and Si IV intensity

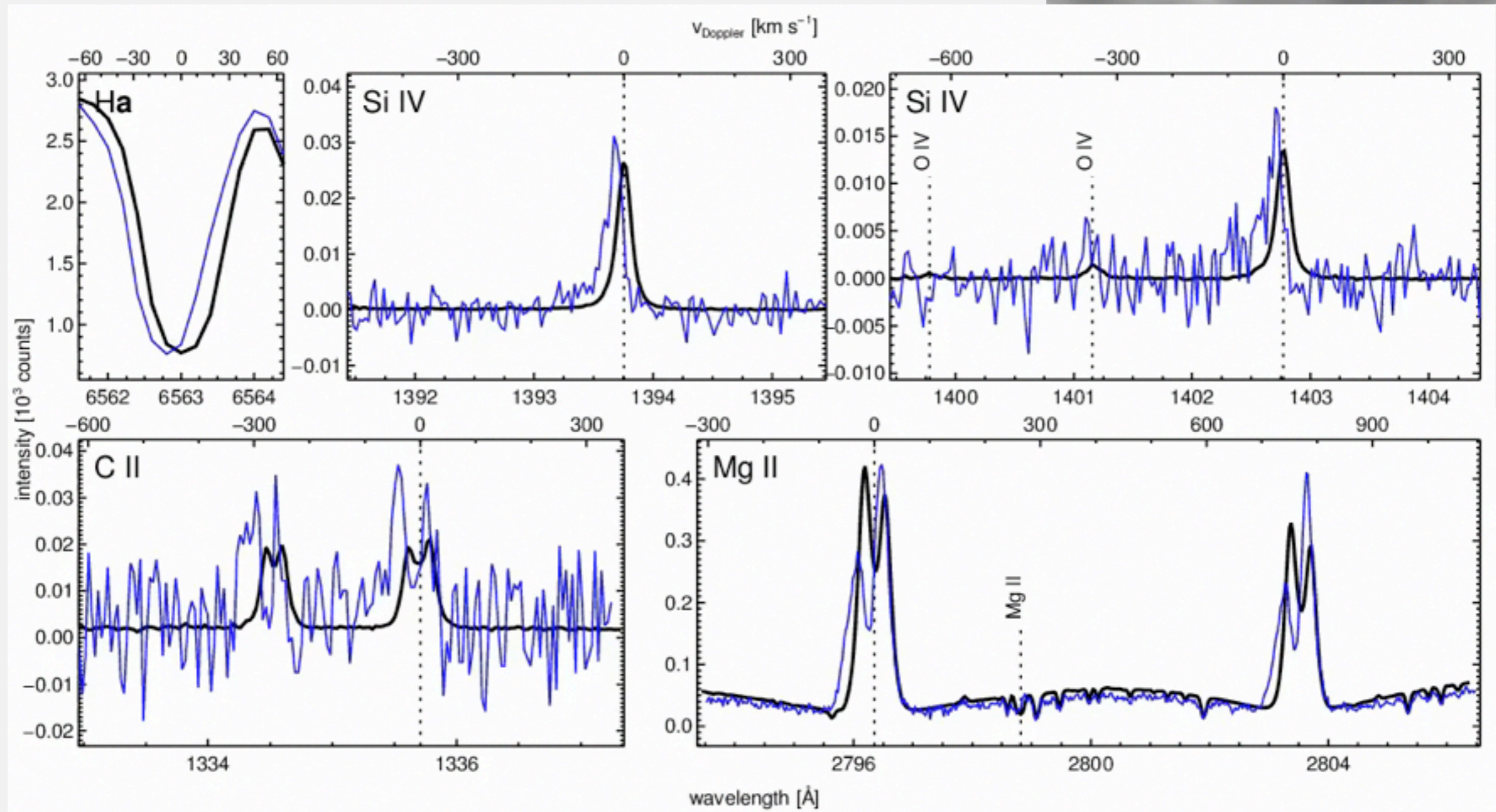
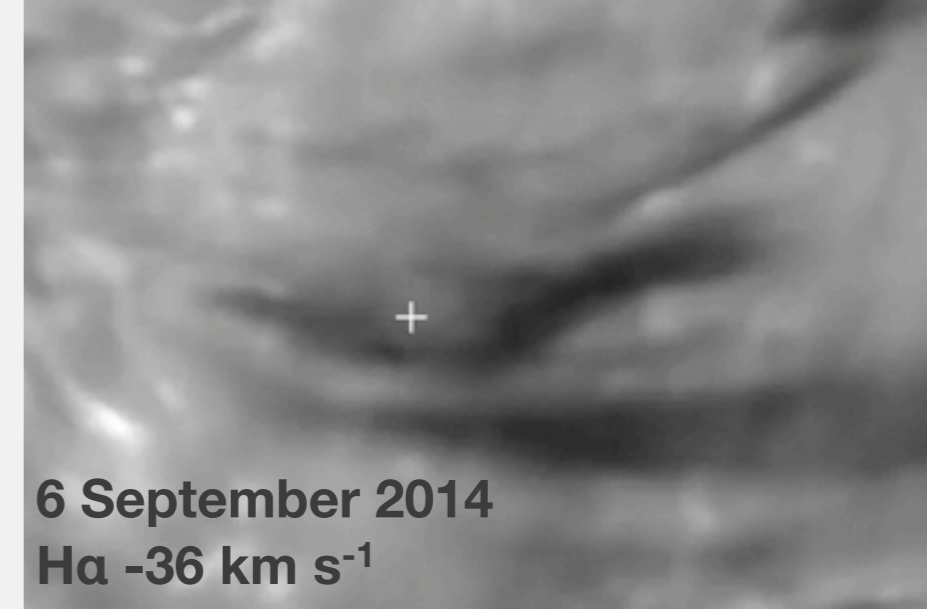

# The passage of clumps has a noticeable effect on the Mg II asymmetry and Si IV intensity

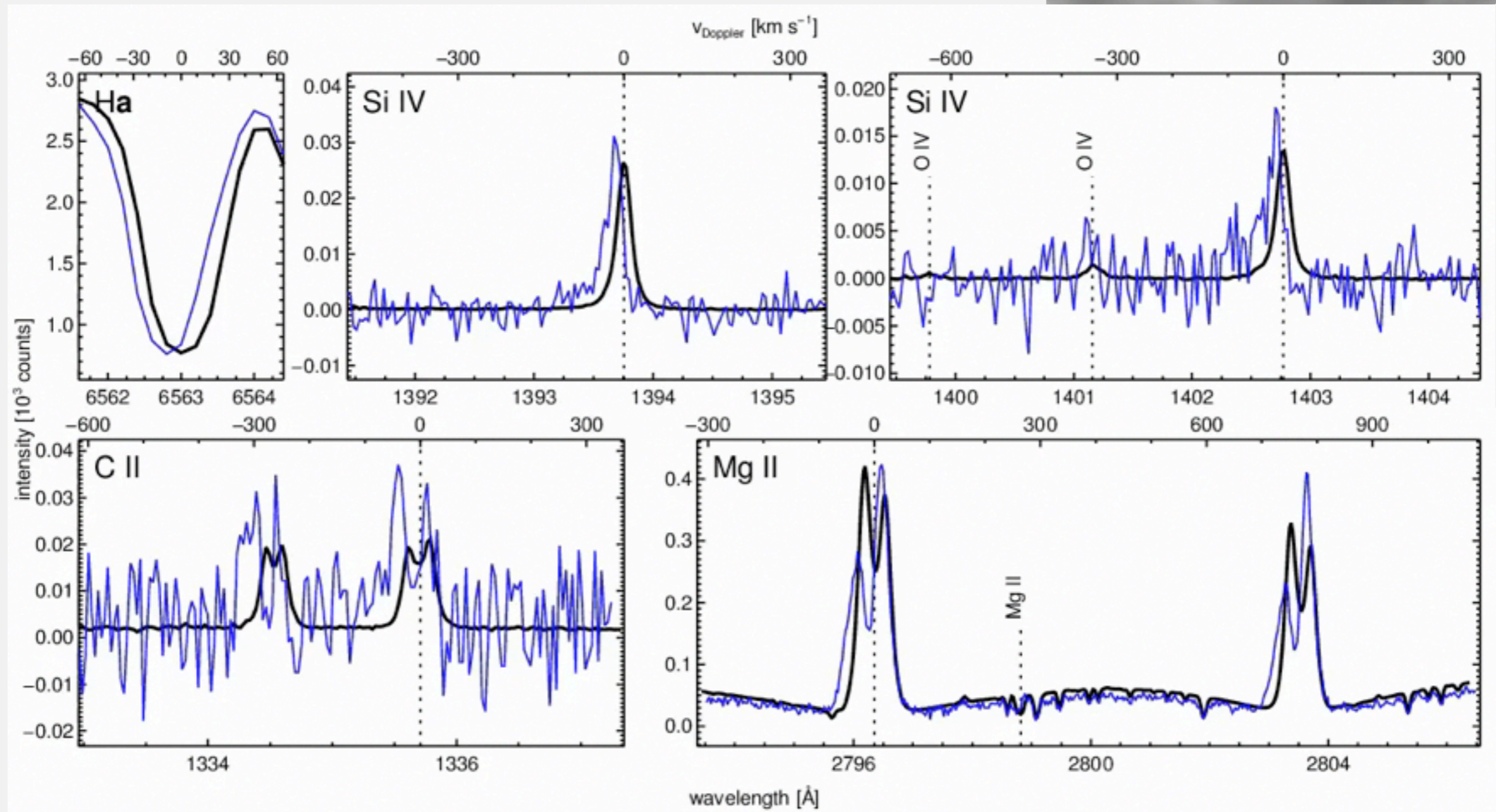
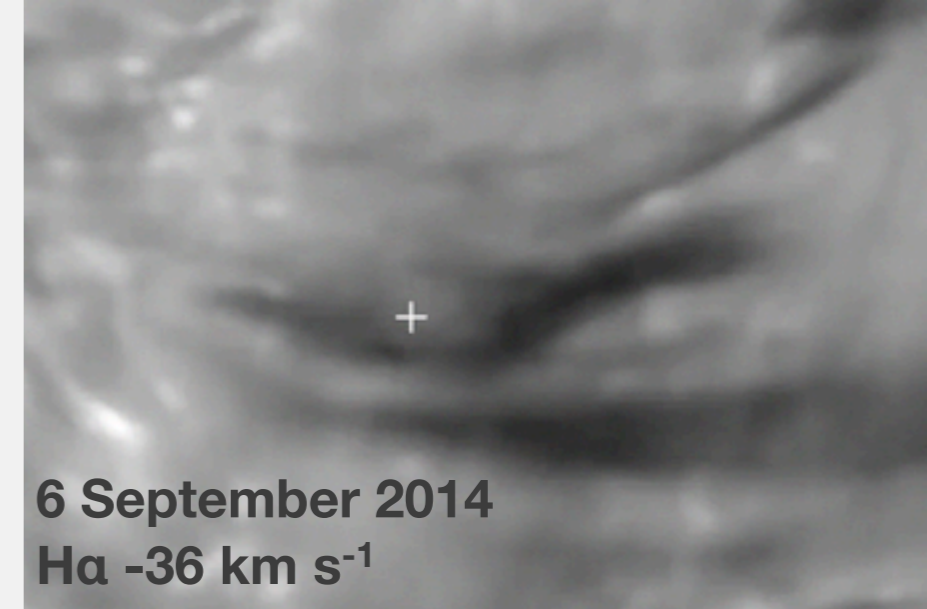

# The passage of clumps has a noticeable effect on the Mg II asymmetry and Si IV intensity

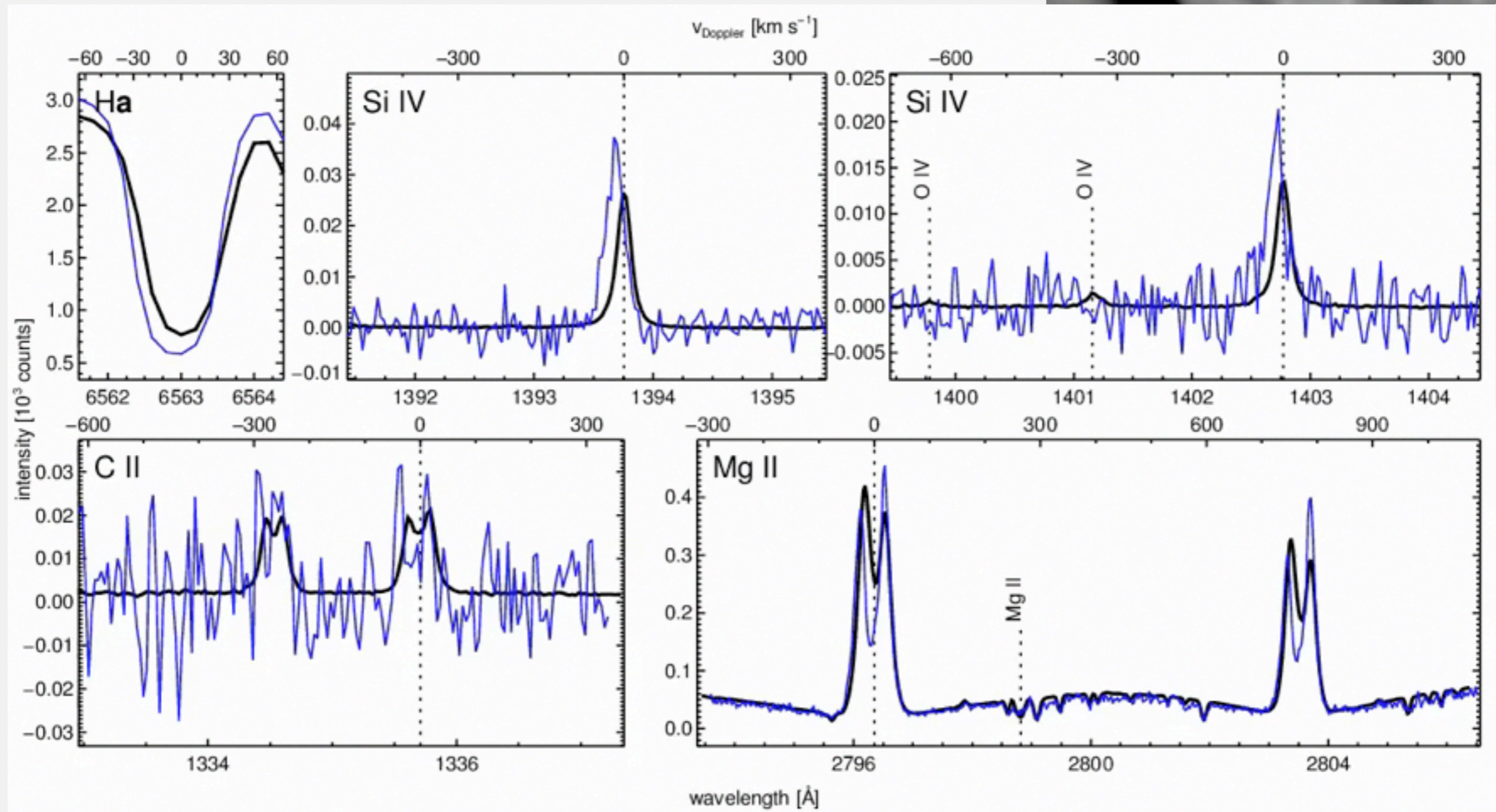
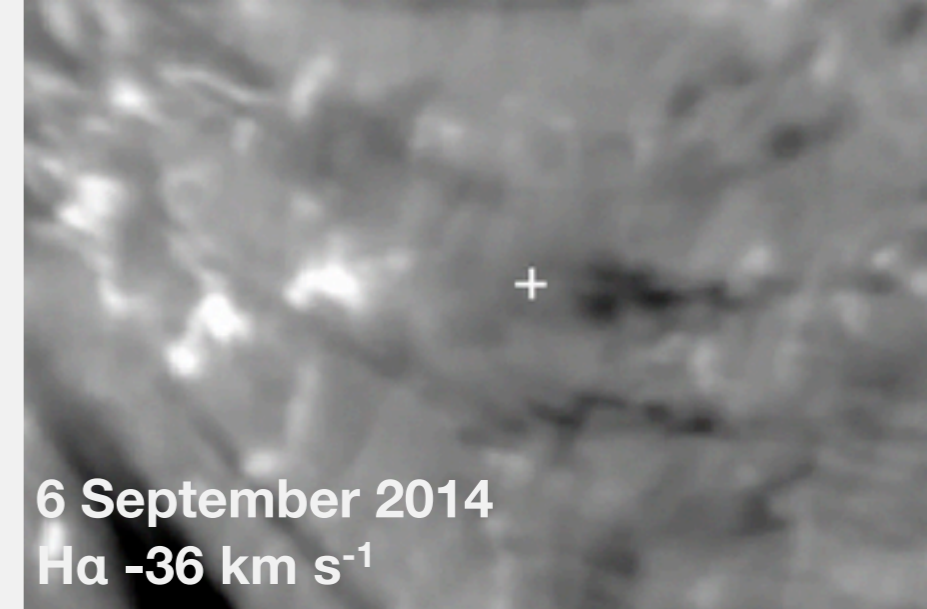

# The passage of clumps has a noticeable effect on the Mg II asymmetry and Si IV intensity

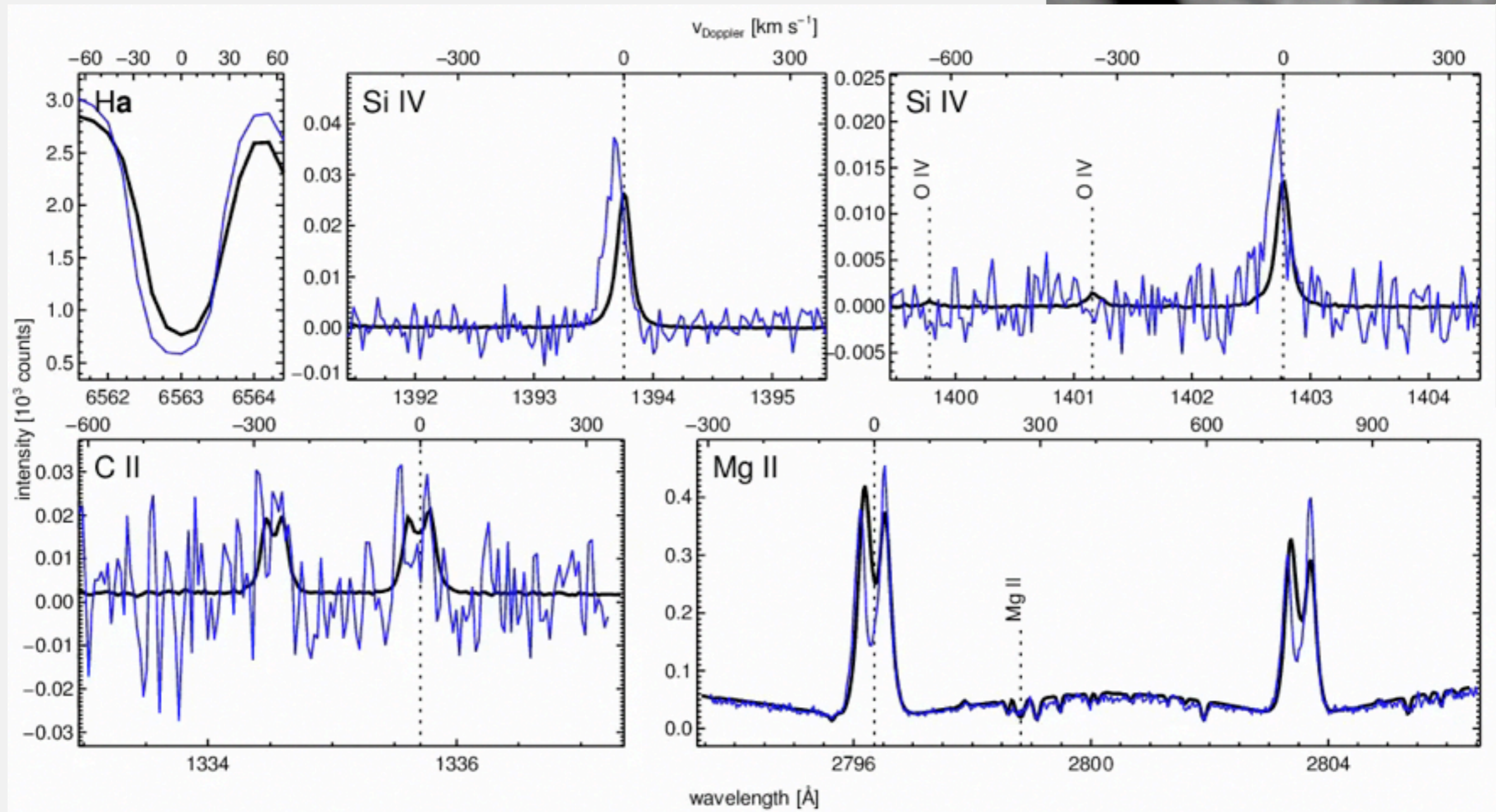
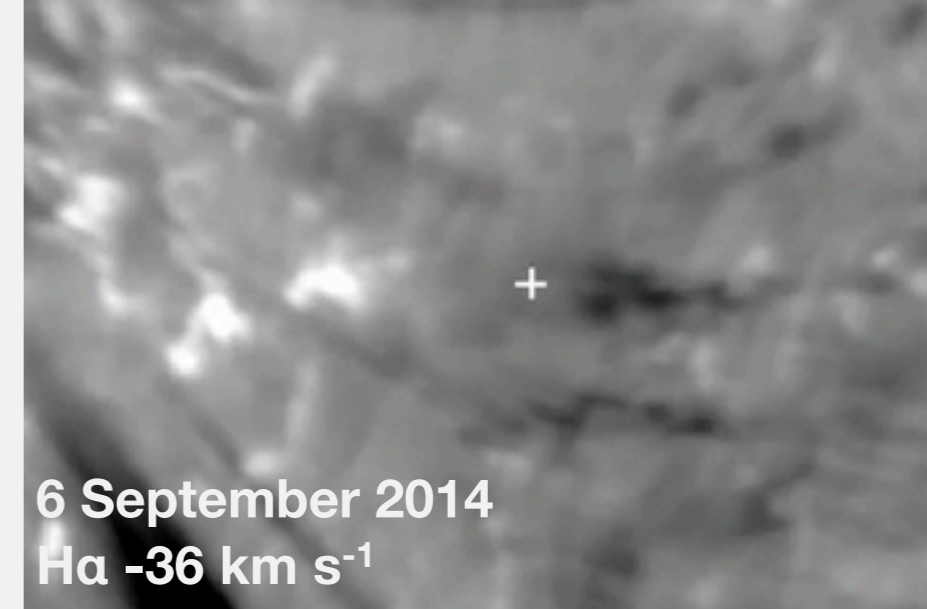

# The passage of clumps has a noticeable effect on the Mg II asymmetry and Si IV intensity

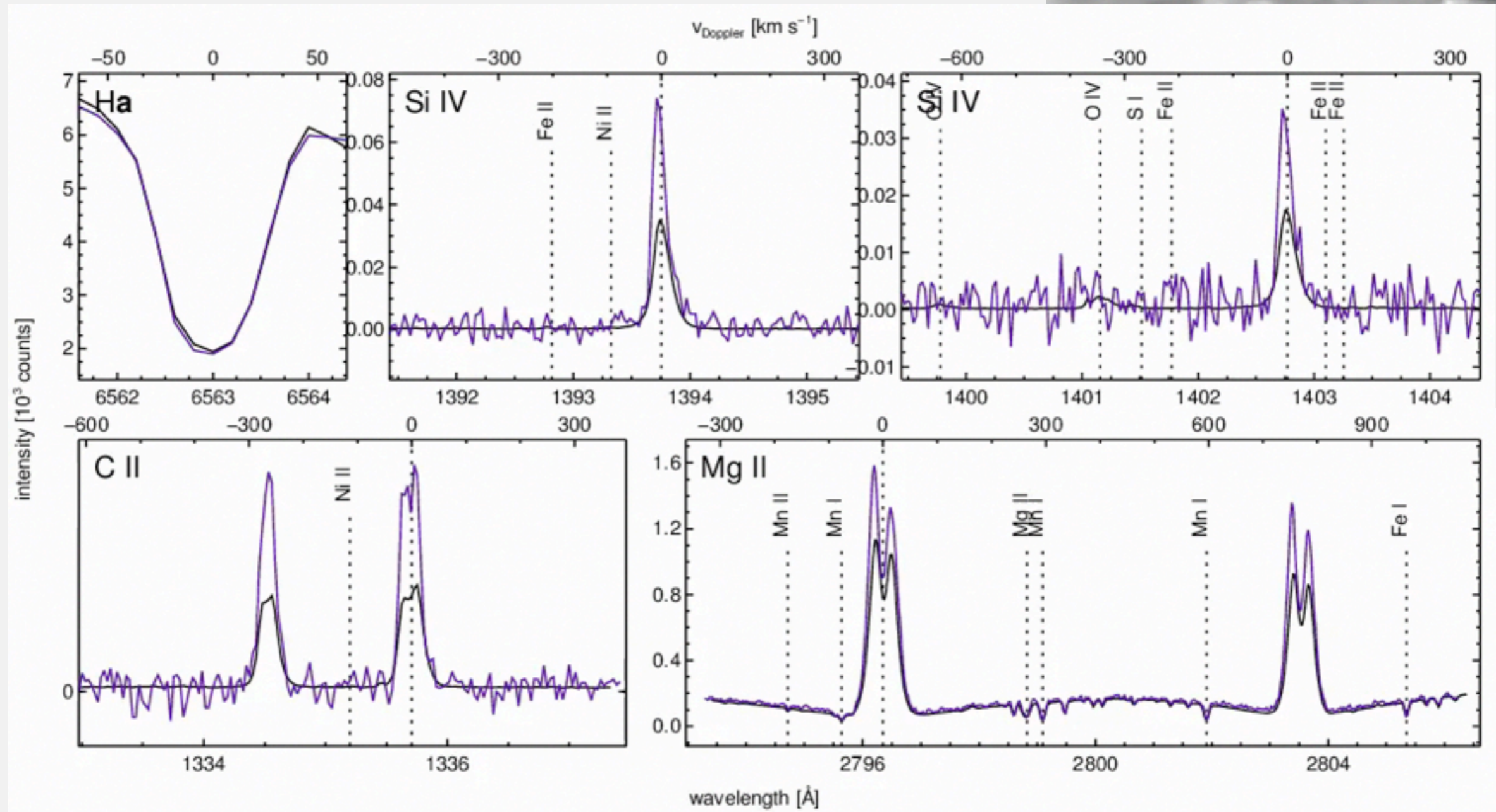
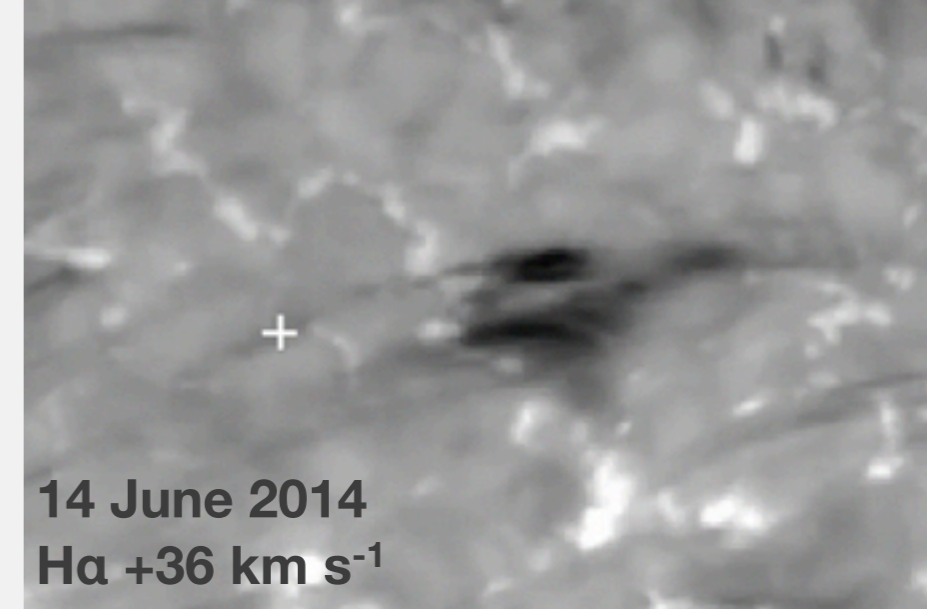

# The passage of clumps has a noticeable effect on the Mg II asymmetry and Si IV intensity

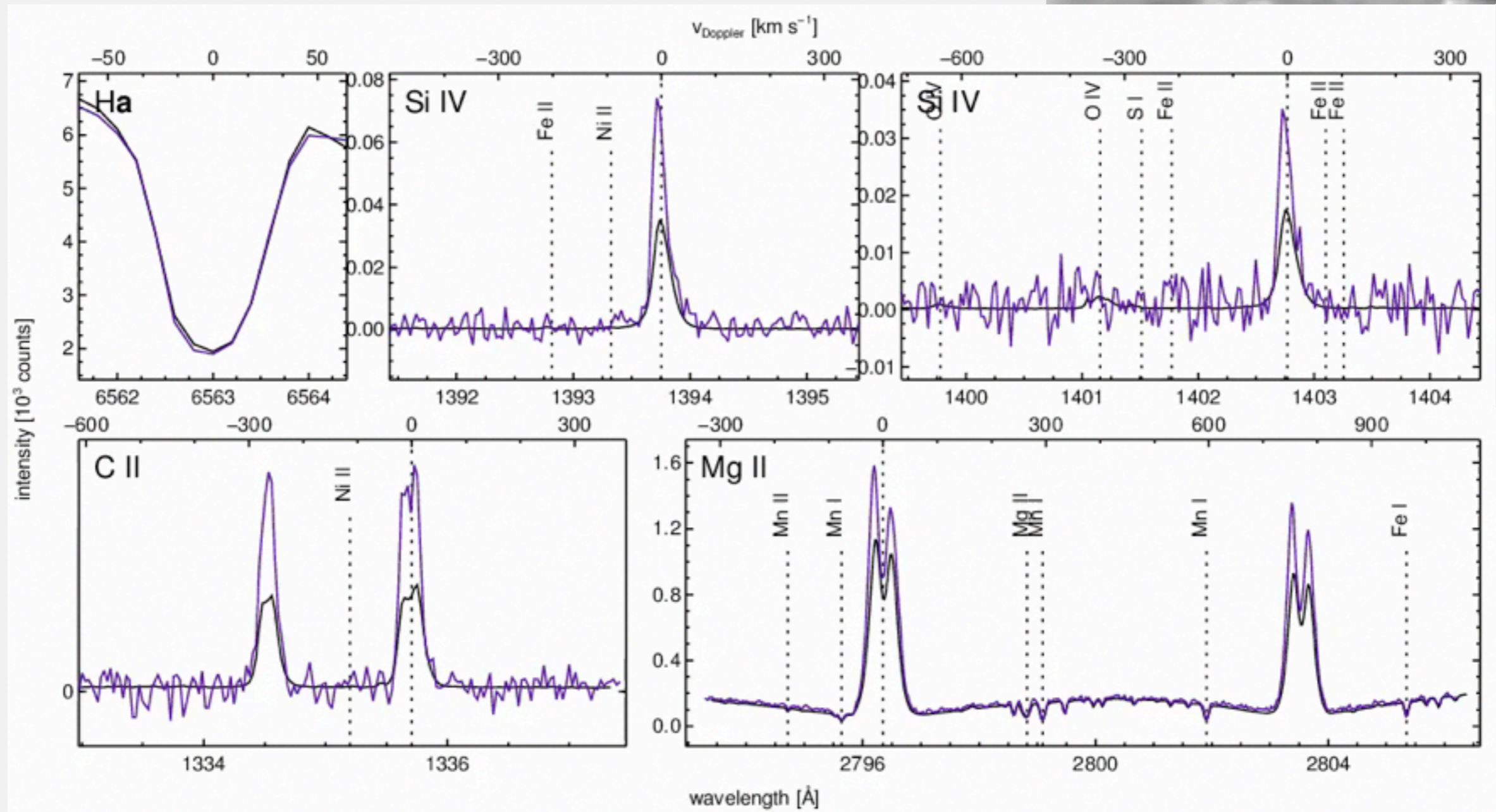
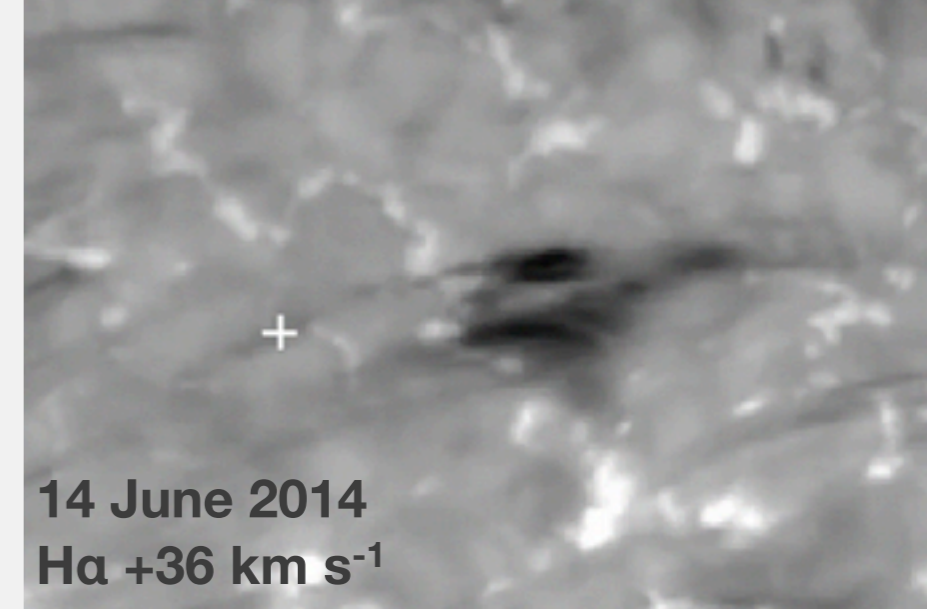



# The morphology was quantified by detecting clumps crossing certain paths

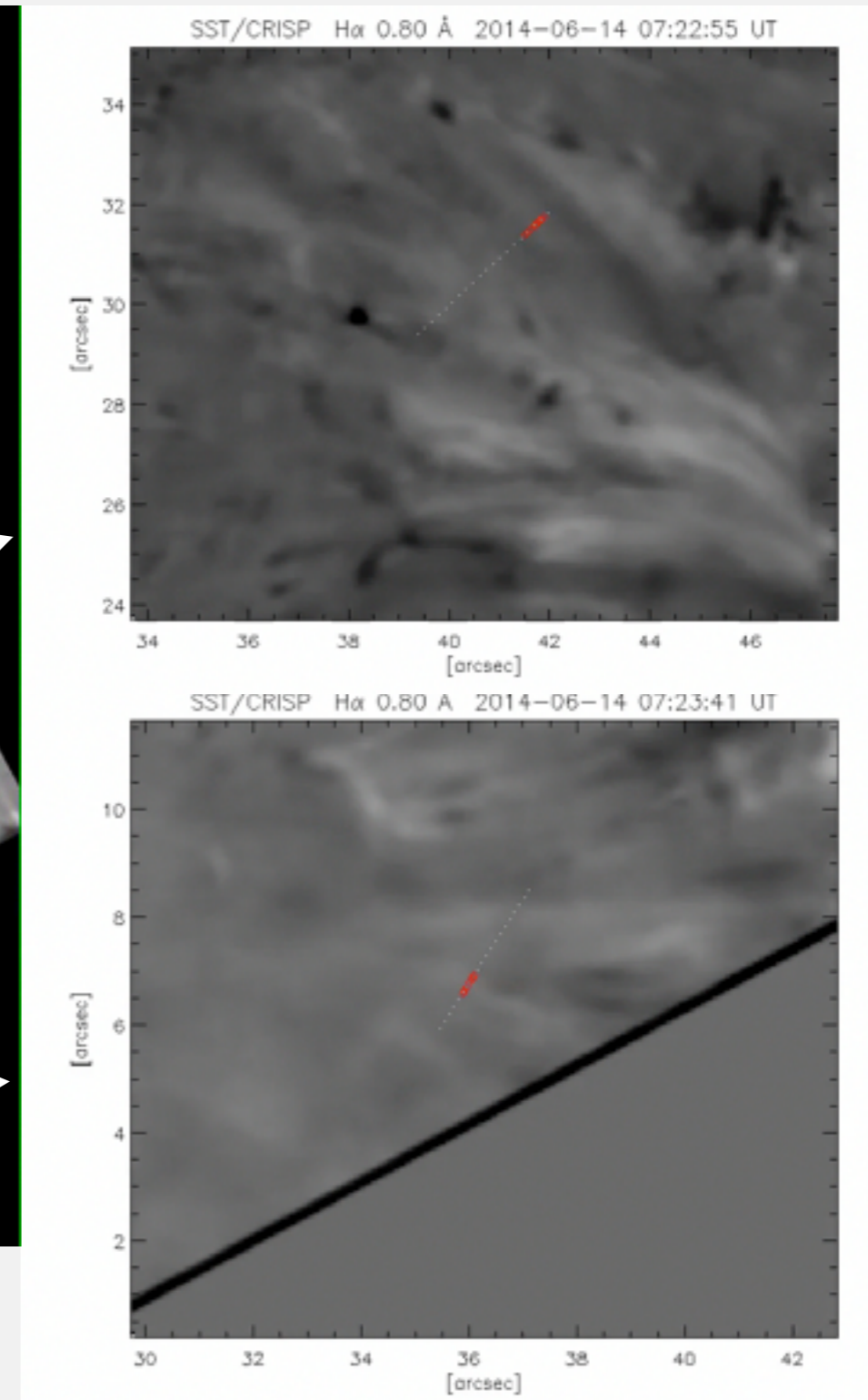
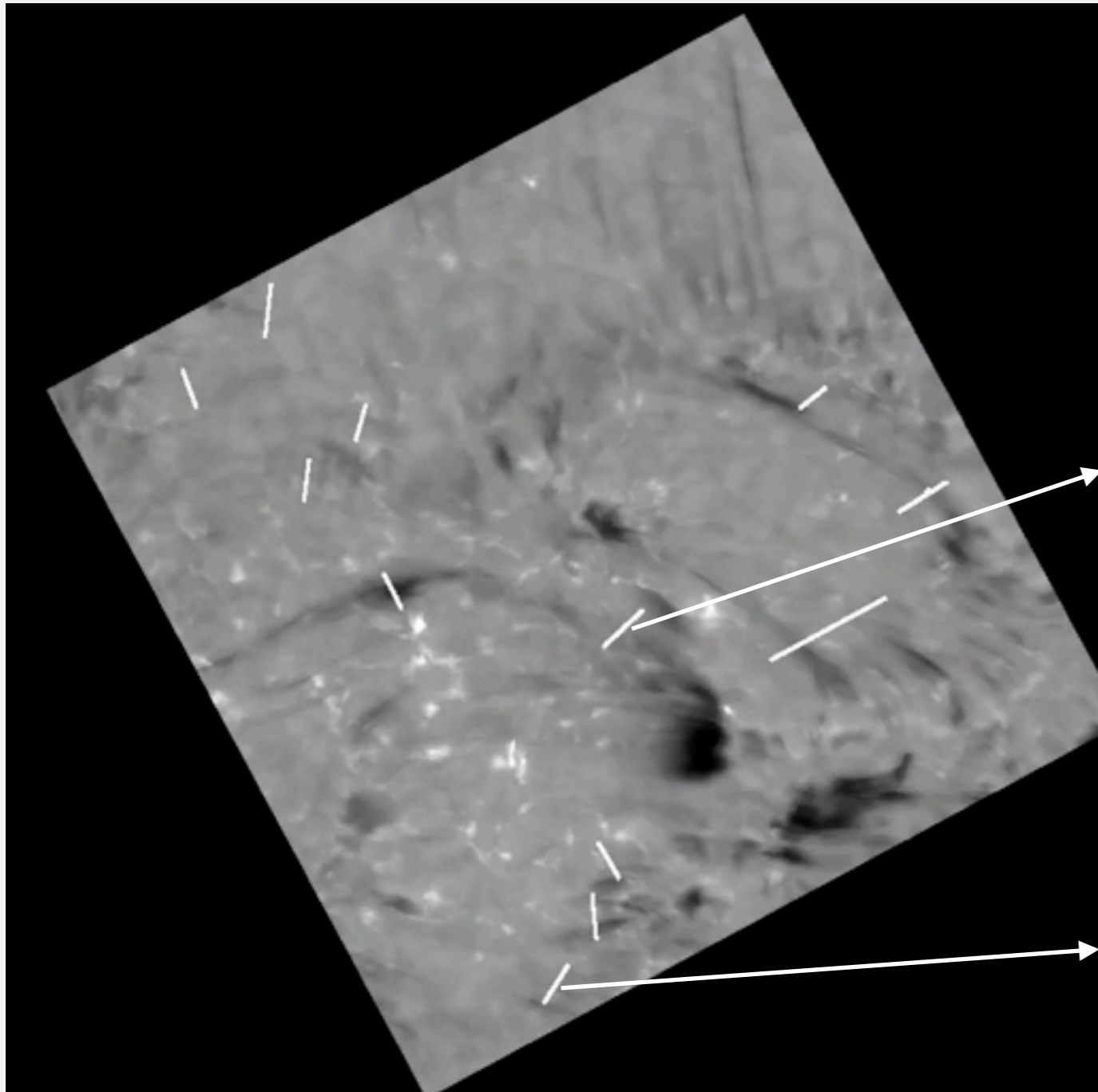

# The morphology was quantified by detecting clumps crossing certain paths

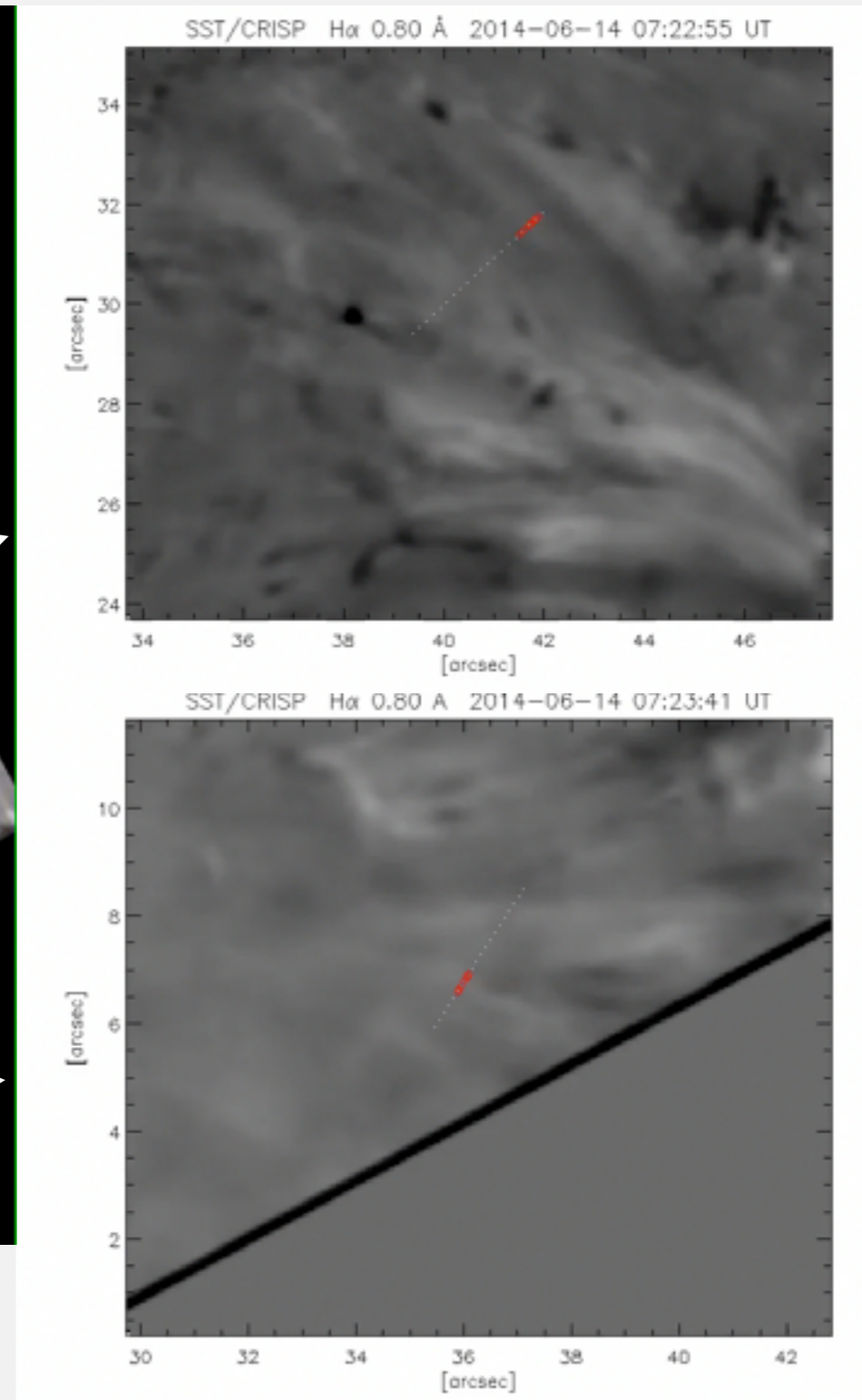
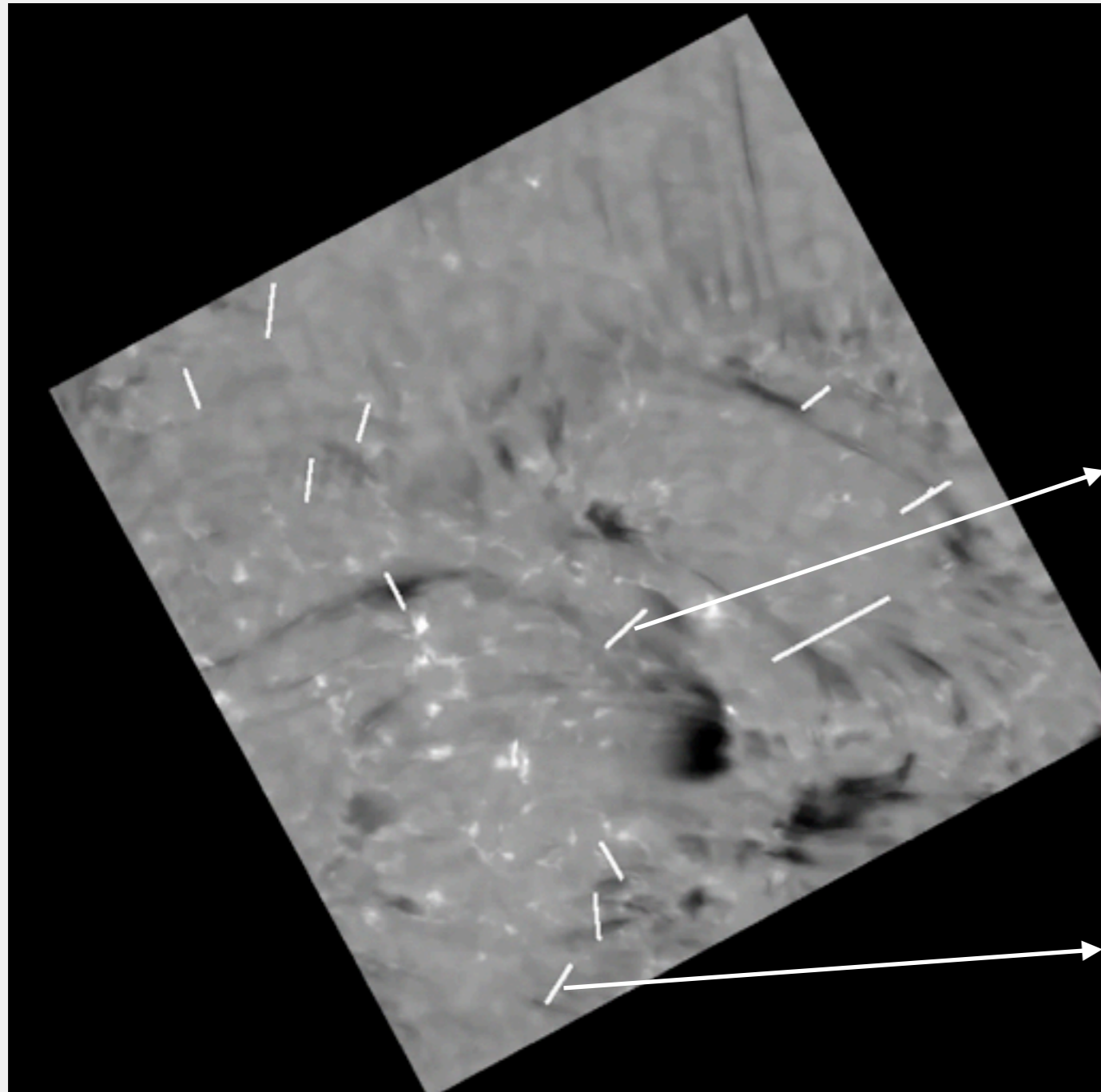

# Clumps appear to be larger in Si IV than in H $\alpha$ , where sizes are similar to those found before

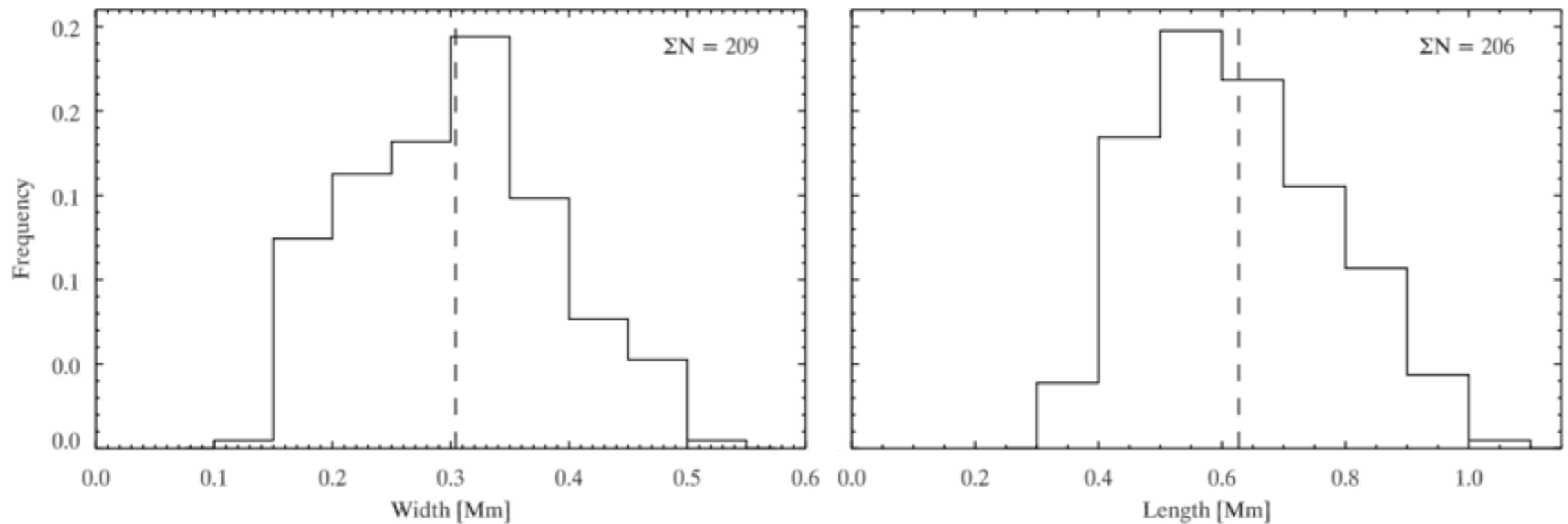
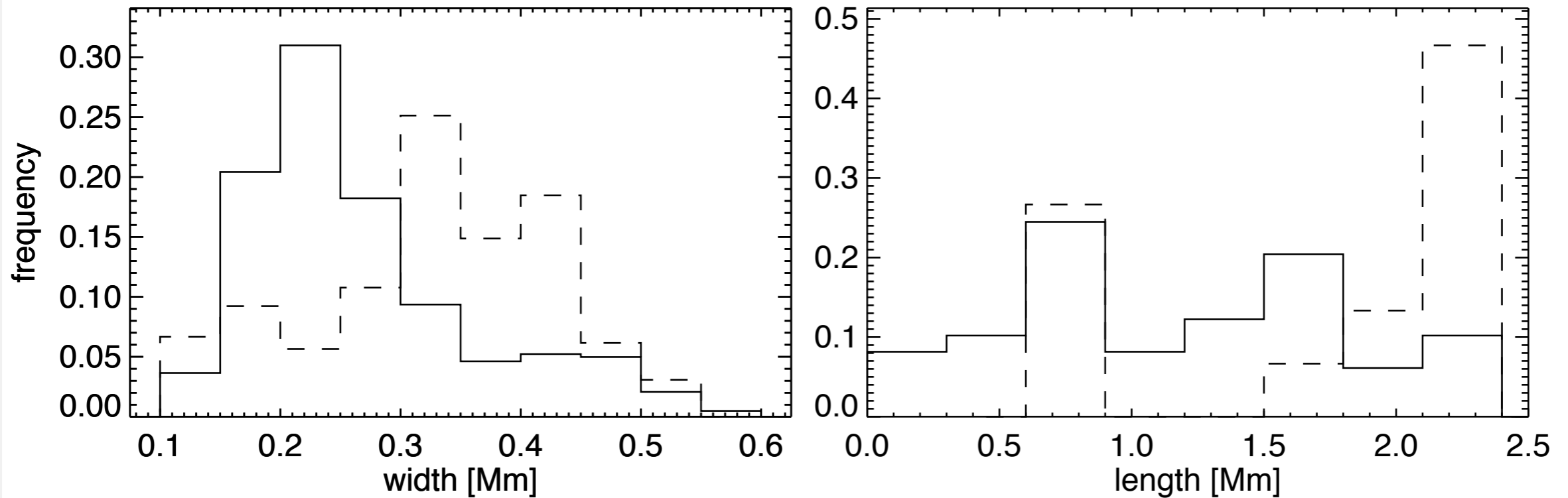

# Co-spatial to the clumpy flows in H $\alpha$ we find similarly intermittent streams with IRIS

## Multi-thermal flows?

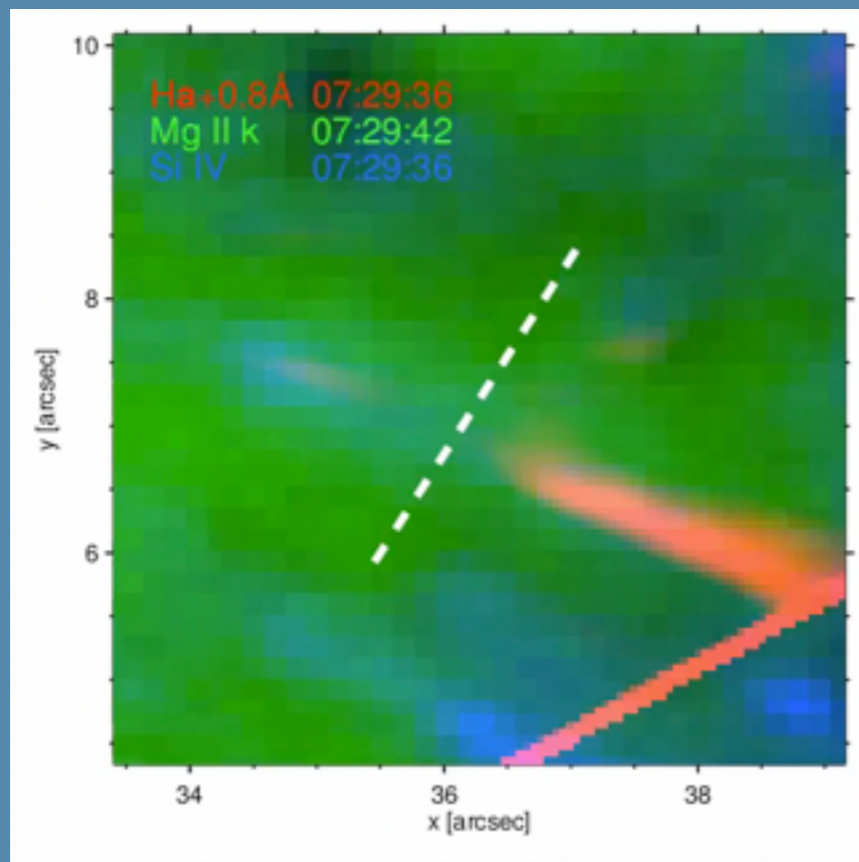

# Co-spatial to the clumpy flows in H $\alpha$ we find similarly intermittent streams with IRIS

## Multi-thermal flows?

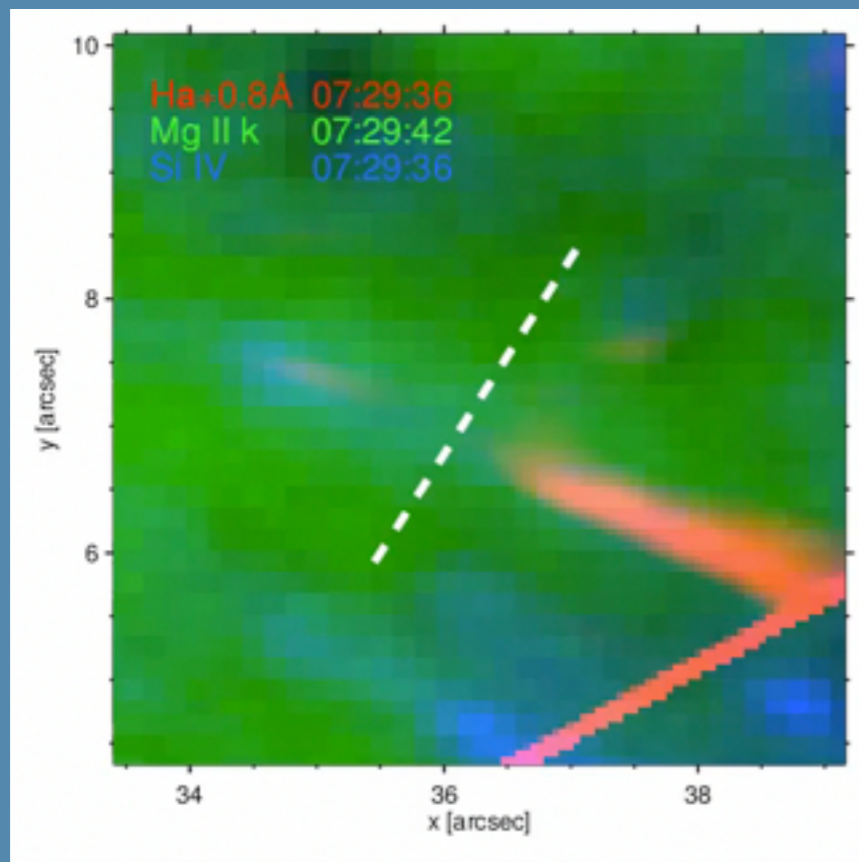

# Co-spatial to the clumpy flows in H $\alpha$ we find similarly intermittent streams with IRIS

## Multi-thermal flows?

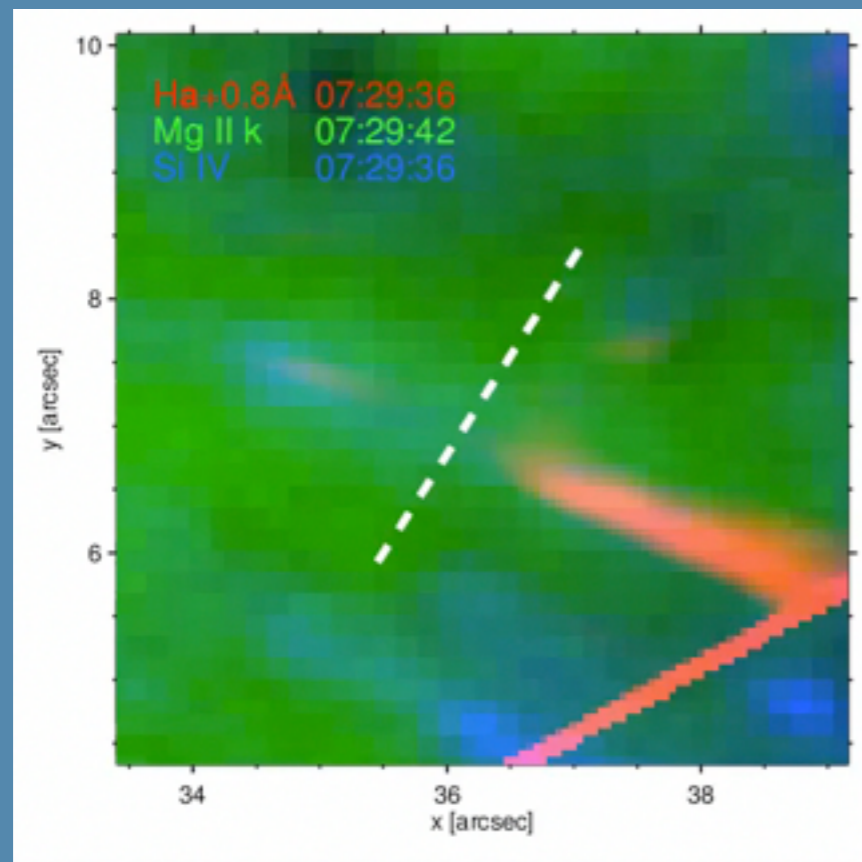

## Formation and driving

Waves? Maybe, but unlikely...

# Co-spatial to the clumpy flows in H $\alpha$ we find similarly intermittent streams with IRIS

## Multi-thermal flows?

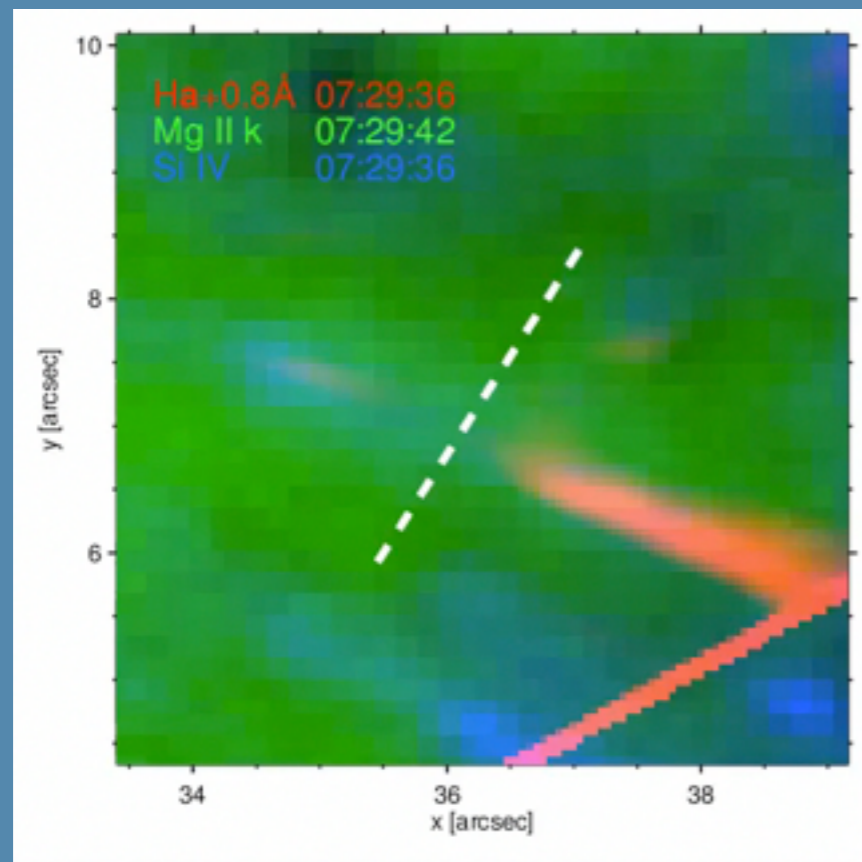

## Formation and driving

Waves? Maybe, but unlikely...

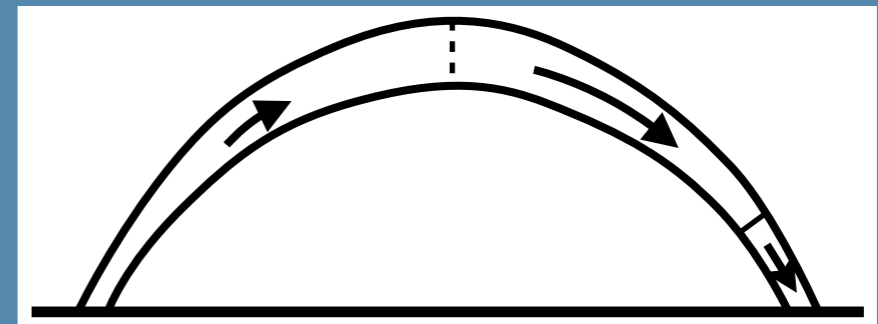

Siphon flow?  
In combination with thermal instability?

